DAILY, 5c—SUNDAY, 10c

COLONIST TELEPHONES
All Departments ..... E 4111
AFTER 11.30 P.M. AND BEFORE 8.00 A.M. AND SUNDAYS
News Desk ..... E 4109
Reporters ..... E 4110
Sports ..... E 7000
Social, Island News ..... E 2021
Circulation Mailing Room ..... E 6725

The Daily Colonist.

It's good to see the rights of pedestrians established at crossings

THE OLDEST DAILY ON THE PACIFIC COAST—ESTABLISHED 1858

NO. 268—NINETY-SECOND YEAR | VICTORIA, BRITISH COLUMBIA, WEDNESDAY, OCTOBER 25, 1950 | TWENTY-EIGHT PAGES

Champion of Peace Honored

—C.P. Photo

Before more than 2,500 spectators, Chancellor A. R. Ford of the University of Western Ontario (left) confers the honorary degree of Doctor of Laws on United Nations mediator Dr. Ralph Bunche (right). Grandson of an American negro slave, Dr. Bunche won the 1950 Nobel Peace Prize for his work in Palestine. In his convocation address, Dr. Bunche termed Canada's Korean force the soldiers of peace that "may well be the salvation of mankind."

City Council Acts Unanimously To Replace Point Ellice Bridge

Votes to Submit By-Law; Timbers Found Decayed

By LAWRIE JOSLIN

Point Ellice Bridge is to be scrapped and a new bridge erected in its place.

City Council yesterday voted unanimously to submit a money by-law to the electors at civic elections in December to cover cost of building the new bridge.

Alderman D. J. D. Hunter, chairman of the public works committee, recommended construction of a new bridge on the basis of an inspection carried out last Saturday by J. R. Grant, Vancouver consulting engineer.

See pictures of present bridge and account of its history, on Page 3.

Mr. Grant made his inspection after the recent removal of street car tracks from the north half of the deck of the old bridge.

"SERIOUS DECAY"

He reported by letter yesterday that the "serious decay" of some of the supporting timbers carrying the northern strip of the deck made it "imperative" that the strip be replaced.

"I don't want to frighten the public, but the bridge must be replaced and I don't see any reason why we shouldn't do it now," declared Alderman Hunter as he freshed a motion that a by-law be submitted to the people in December. "I think preparations can be made in time for the election."

Alderman Hunter said he thought it might cost $200,000 or $300,000 to replace the Point Ellice Bridge.

GIVES ALTERNATIVES

Mr. Grant, who carried out an earlier inspection of the bridge in 1946 and drew up plans for a new one similar to Vancouver's Burrard Bridge, yesterday recommended three methods of repairing the present structure:

1. Replacement of asphalt deck between old tracks with four-inch planks if bridge replaced in three years. Cost, $4,000.

2. New wooden deck of untreated timber if bridge replaced in five years. Cost, $11,000.

3. New wooden deck of creosoted timber if bridge replaced in 15 years. Cost, $17,000.

4. New deck to match south half of deck. Cost, $17,000.

Mr. Grant said it was doubtful if the cost of a complete repair job would be justified because weight and speed restrictions would still be required for traffic.

POOR POLICY

Alderman Hunter said he thought it would be "poor policy" for the city to spend $25,000 to put a new deck on the northern half of the bridge.

"While I feel that the bridge with its present restrictions is safe, I feel those restrictions are very annoying to the public at the present time," he said. "Sooner or later, the city's Board of Works time-table, which City Council in September, 1947, gave the first witness to the inquiry opened, it was provided over by the Inspector of Municipalities, B. C. Brecewell.

INVESTIGATED

In his evidence, Carr said he began a private investigation when he failed to receive vouchers from the city treasurer's office for personal purchases that he knew had been mistakenly charged to the city.

City Clerk Kilto, who is also treasurer and tax collector, said he had not sent the vouchers to Carr because the "bulk of the purchases were my own."

Mr. Kilto added that he did not have the cash available when he made the purchases for the house. The city clerk produced a cheque for $780 at the hearing which he said was presented to the city to cover the voucher, after the investigation was begun September 28. The cheque had never been cashed.

LOST COMPOSURE

Mr. Kilto was on the stand two hours, but only once did he lose his composure. Referring to Carr, he said tersely:

"He waited until I was out of town before he investigated the vouchers. Carr was an officer in the army, and he knows what the chain of command is. If there was anything wrong with the financial administration, he should have come to me."

The inquiry disclosed that Port Alberni had a deficit of $72,000 in 1949. The city also went to the bank to borrow $124,000, of which only $30,000 was paid back during the year.

BLAMES SEWERS

Of the cause of the deficit, Mayor Jordan said, was Imbalance of Central Mortgage and Housing Corporation that the city lay sewer lines to Wartime Housing Project No. 1.

Several aldermen admitted that because of inexperience they left the mechanics of the civic administration up to city clerk.

Alderman O. Pickard, chairman of the finance committee, admitted he did not know who had signed the documents for the city's obligations to the bank which loaned money to Port Alberni during 1948.

Alderman William Johnstone, chairman of the works committee, said he had never seen vouchers for approximately $450 which Mr. Kilto admitted was charged against the works department but which actually represented his personal purchases.

The vouchers had been approved by Ald. Maurice West, according to evidence. Ald. West's water department was charged with $360.

Span Tie-Ups Ordered Studied

The public works committee yesterday was asked to investigate methods for overcoming traffic delays at the Johnson Street bridge during rush hours.

Alderman Harold Diggon asked what would be done to prevent the bridge being tied-up during rush hours.

Alderman Percy Scurrah said he had learned that city police had already asked tug companies to cooperate by having their vessels pass under the bridge at times of the day other than rush hours.

City engineer Cyril Jones said that water traffic passing under the bridge had doubled during the past year, resulting in the more frequent necessity of raising the bridge. He said this caused more traffic to use the Point Ellice bridge.

Above cartoon, published May 29, 1947, was part of The Colonist's long editorial campaign urging that the Point Ellice Bridge be made safe for traffic or rebuilt completely.

Startling Admissions Feature Funds Probe at Port Alberni

PORT ALBERNI, Oct. 25 (Wednesday). — A public inquiry into Port Alberni financial administration begins its second day this morning after a series of startling admissions from officials and elected officers, Tuesday.

Highlights of the probe's first day were: Admission by City Clerk F. J. Kilto that city cheques for $780 had paid for materials used in the construction of his new house.

Admission by Mayor Leon Jordan that he gave the go-ahead for Kilto's plan to buy materials on city credit.

Admission by Mayor Jordan that he and his partner in a local trucking firm had each sold 50 sacks of cement to the city.

RENTED BUILDINGS

Admission by Mayor Jordan that he was renting city-owned buildings in the old army camp for his trucking business.

Testimony also indicated that newer by-law money to the extent of $35,000 was used to build lateral sewers instead of main trunk sewers, covered by the by-law.

The hearing stemmed from charges laid by William J. Carr, the city's Board of Works timekeeper, before City Council in September. Carr was the first witness to the inquiry opened. It was presided over by the Inspector of Municipalities, B. C. Brecewell.

FRANK L. KITTO

Peiping Says Red Units Marching Toward Tibet

TOKIO, Oct. 25 (Wednesday) (CP). —The Peiping radio today said Chinese Communist troops were marching toward the Tibet border.

The broadcast, monitored in Tokio, quoted "salutes" to the "people's army advancing toward Tibet" issued jointly by the Southwest China Bureau of the Communist Party in China, the Southwest Military Area, and the Headquarters of the Second Field Army.

In New Delhi, a Tibetan delegation denied their country had been invaded by Chinese Communists.

(The Indian Foreign Minister, Panjeri Shakalpa, said "our very departure for Peiping is tantamount to a denial of invasion reports." Shakalpa and six others are leaving for Peiping, the capital of Communist China, for negotiations which they hope will leave Tibet free.)

The Communist radio said a political mobilization directive had been issued so

"People's army units which have been ordered to advance into Tibet to free 3,000,000 Tibetans from Imperialist oppression and to consolidate national defence of the western borders of China."

Inside Today

	Page
Truman Addresses U.N.	2
Airlift to Continue	2
Cougars Down Canucks 5-3	15
Bobby Hax	19
Classified	17
Comics	24
Crossword	26
Cutberteson on Bridge	26
Editorials	4
Financial News	11
G. E. Smallmore's Column	3
Interpreting the News	4
Life's Like That	26
Local News	2, 27
Lonsdale Parsons' Column	25
Marine News	18
Observation Car	4
Oddities	26
Patterns	8
Radio Programs	17, 18
Serial Story	26
Social	8, 9
Sport	14, 15, 16
Sunrise and Sunset	12
Television	17
Theatres	13
Tides at Victoria	12
Tom Taylor's Column	4
Uncle Wiggly	13
Vancouver Island News	25

Warned by Bradley

Pact Countries Support Defence Plan Speed-Up

WASHINGTON, Oct. 24 (AP).—A speed-up of North Atlantic defences received unanimous support from military representatives of the Atlantic Pact countries today, an American spokesman announced tonight.

Gen. Omar Bradley had warned the representatives they must unite in building a common defence now or risk having to use makeshifts "in the face of enemy attack."

On this note of urgency, Bradley opened a round of talks that may lead to creation of a powerful multinationally military machine designed to stem any march of Communist aggression across Europe.

At the end of the day's session, a spokesman told reporters that the North Atlantic Military committee had received until Thursday to allow some members to consult their governments about details raised today.

He said one small country had proposed to committee members forces to the North Atlantic defence setup than the committee planners had asked for.

An American spokesman said the small country's offer "spearheaded" the idea of increasing contributions beyond those proposed by committee planners. He said he received the impression that a number of small countries were inclined to take similar action.

One question on which the committee must set further thinking, big definite recommendations to the North Atlantic defence ministers involves the powers to be given a supreme commander.

Cabinet Throws Wrench Into B.C. Gasoline Pumps

Gasoline pumps were thrown into confusion by the Provincial Government decision yesterday to approve a decrease of three-quarters of a cent in the price of gasoline.

Gauges on the pumps can be adjusted for price changes, but only in tenths of a cent.

It looks as if operators will have to get out their pencils and practice multiplying fractions.

British Columbia's iron-clad petroleum regulations not only prohibit any operator from exceeding the price, but also from selling gas at less than the approved price.

KNOWS SO LITTLE

Operators last night were both angry and amused at the government. Angry because the government put them to so much trouble. Amused because the government knows so little of the practical problems of the gasoline industry, but has power to set prices.

Operators point out that virtually all gasoline pumps made on this continent will calculate only in tenths of a cent. To replace the calculating machinery would be prohibitively expensive and wasteful, they say. It would be far better to reduce the price to bring it to a fraction expressible in tenths.

CABINET'S ERROR

The error apparently was made by the Cabinet. It is reported that Coal and Petroleum Board Chairman Dr. W. A. Carrothers, recommended that the price be cut by a full cent, but was overridden by the Cabinet. (See Story on Page 11.)

United Nations Asked for Aid

SAIGON, Indo-China, Oct. 24 (AP). —A bid for United Nations intervention in remainder Indo-China came today from North Vietnam's Governor, Nguyen Huu Tri.

Considered one of the top administrators in the French-sponsored Bao Dai Government of Vietnam, Governor Tri said in an interview in Hanoi, his capital.

"The Indo-Chinese problem cannot be solved by military action alone. We must have a political solution. The people have always expected the intervention of the United Nations. Sooner or later it must come. We hope the United Nations will interfere energetically. This situation is disastrous for both the French and the Vietnamese people."

The Communist-led Nationalist forces of Ho Chi Minh, who have won control of the French zone bordering Communist China, now have Stalinhooms within artillery range of Hanoi.

Missing Atom Scientist

—AP Wirephoto.

Professor Bruno Pontecorvo, missing British atom scientist, is shown during a visit to an Italian hypervoltec factory in Italy. Early in September, Pontecorvo flew to Stockholm with his Swedish-born wife and their three children. From Stockholm they flew to Helsinki, Finland. No further trace of them has been found. Woman in this picture is not identified.

U.N. Warplanes Attack Concentration of Reds

SEOUL, Oct. 25 (Wednesday).(AP). —Jet and propeller-driven fighter planes destroyed 55 North Korean vehicles and damaged 40 others ahead of South Korean troops advancing toward the Manchurian border, the Air Force reported today.

The concentration was discovered at Muppyong, 20 miles southwest of Kanggye, Kanggye, near the Manchurian border at a point about midway across the Korean Peninsula, is reported to be the new Communist refugee capital.

The mass of vehicles, one of few good targets the Far East Air Force was able to find on its 1,300-mission secutive day of operations over Korea, was attacked Tuesday.

FIELD RAID

The South Korean 8th Division pushed troops up a road past Hulgan, close to the scene of the air attack, then had to pull back when the road became impassable.

(In San Francisco, the Navy released a dispatch received from an aircraft carrier off Northeast Korea also reporting a long Red highway column—but in a sector far to the east of Kanggye.

(It could not be determined immediately if this was another column or if there had been a discrepancy in locating the column reported south of Kanggye).

Intelligence officers at Gen. MacArthur's headquarters in Tokio estimated the North Koreans had divisional counter ver 25,000 troops. They backed deep into the mountainous hinterland near the Yalu River in the northwest. The Yalu divides Korea on its east bank from Manchuria on the west.

CHINESE FIRE

Allied planes, supporting the drive of Fra. South Korean divisions of fully 50,000 men toward the Manchurian border, reported for the first time they had drawn Chinese Communist anti-aircraft fire from across the Yalu.

Two United States Marine pilots reported they were the targets for at least 40 anti-aict bursts from Chinese Red guns as they flew fire miles inside Korea in the vicinity of Kanggye. Neither plane was damaged.

This was the first reported case of Chinese Communist guns firing on aircraft flying on the Korean side of the frontier.

Both South Korean and British Commonwealth troops drove forward as much as ten miles, Tuesday, toward the Manchurian border.

The Commonwealth 27th Brigade —made up of veteran British Highlanders, British Tommies and Australian Infantrymen—reached Pukchin, ten miles north of Sinanju, after crossing the broad Chongchon River in assault boats. There, near the west coast, they were about 55 miles from the Manchurian frontier.

Delay Parley On Yard Strike

VANCOUVER, Oct. 24 (CP).—A three-way conference between principals in Vancouver's shipyards strike was postponed until tomorrow as Victoria workers decided to make application for a strike vote.

Pleven Offers Compromise

French Premier Favors German Help in Defence

By KINGSBURY SMITH

PARIS, Oct. 24 (1950)—French Premier René Pleven told the National Assembly today "it is just that Germany contribute" to a Western European defence force.

In a compromise with American suggestions that West Germany be rearmed, Pleven outlined a system whereby Germany would not be allowed a national army but could contribute a contingent to a joint continental army under a European defence minister.

This is an extension of the Schuman plan idea whereby European nations would pool their industries around a Franco-German economic bloc.

BRITAIN INVITED

Pleven invited Britain also to contribute to the continental defence force, but observers believe such a development is unlikely, since Britain rejected the Schuman Industrial plan.

The French Premier, in opening the Assembly debate, said the Government also wants a "common budget" and a joint continental research plan under a supra-national authority.

He argued that formation of a European army under a council composed of ministers from countries footing armies would not delay the Atlantic Pact program but would facilitate it.

In an attempt to meet possible German objections Pleven said that country would have equality in a European executive organization although unable to have a separate national army.

The Premier said Pravda favors periodic "direct contacts" among the Big Four powers, the United States, Russia, Britain and France, to try to settle world problems.

The Weather

FORECAST

Victoria, City—Cloudy with scattered showers in the morning. Little change in temperature. Winds southwest 20 in the morning.

High Today—56

Simulation Yesterday—42 minutes.

DOMINION OBSERVATORY REPORTS

	Min.	Max.
Downtown	46	53

TEMPERATURES

	Min.	Max.	Precipitation
Halifax	36	44	.01
Montreal	35	44	
Ottawa	32	44	Trace
Toronto	37	47	
The Pas	21	37	.01
Prince Rupert	44	52	
Edmonton	27	41	
Prince Albert	29	43	
Calgary	31	45	
Medicine Hat	29	50	
Grande Prairie	26	42	
Swift Current	31	50	
Regina	29	45	
Winnipeg	32	44	
Kamloops	34	52	
Prince George	29	42	
Prince Rupert	40	49	.60
Vancouver	44	52	.50
Victoria	46	53	.50
Grand Forks	32	50	
Penticton	34	52	
San Francisco	49	70	.00
Portland	46	57	
Seattle	46	52	.06
New York	39	50	

ALL ABOARD

By G. E. Mortimore

"The white collar used to be a badge of honor, even if it needed washing. Today many coats wear overalls."

A customer man with a painter's cap gave me a lift from the U.B.C. campus a few years ago. I was relaying points talk when he stuffed me with a conversational sandwich.

"I'm look an honest job with your hands instead of going to school, young fellas, you might be driving your own car now instead of begging rides."

He had me on the ropes for a minute. I thought of covering up and telling him that I had come out to university to look at the grains but decided against it.

Instead, I pointed out that earth of his had our spirituals. He laughed at my painting. As for me, I probably had the equipment to make a career of going to university for the rest of my life, mostly at the taxpayers' expense.

"I've met those professors fooled," I said. "They think that once I finish university I'll walk out of the joint and never come back. That's how dumb these professors are."

"What I'm really going to do is register again and study for another four or five years to get another sheepskin. When I get that I'll start right in working for somebody, until I have enough degrees to paper a room. Then as I run out of Department of Veterans' Affairs allowances, I'll get some other sucker to finance my education. Who wants to work for a living?"

"I'll keep right on studying for forty years or so, then I'll retire. When I'm your age sir, I may not be as rich as you, but I'll know a doggoned lot more."

As I got out of his truck I could see that my vocational plane had him confused. He wore a puzzled scowl.

"So long," I said, "thanks for the free ride."

* * *

Anyone who goes back to university later in life must reign himself to the fact that his elders and contemporaries will look upon him as being a child again.

Slightly older people who used to treat him as an equal suddenly become condescending. If encouraged, they will pat him on the head, give him a lollypop and ask: "What did you learn in school today, little man?"

Childhood playmates who have grown up to be successful ditch-diggers can honest and useful trades will lean on their shovels and enquire what course he is taking at college. If he says "Arts," they reply that they always had a hankering to paint pictures themselves, but never got started.

It's useless for the student to explain further that he's just trying to get an education. The reply is "Shucks, I went to school, too. But what are you going to do about a job?"

Unless the student tells him he is studying to be a doctor, lawyer, or Indian chief, the friend just doesn't understand. If he does understand, he snickers.

* * *

That's the antagonism between university and outside, and sometimes it's very strong. Two kinds of people are much to blame for it. One is the perpetual sneering undergraduate who goes through life trying to prove how ignorant everyone else is. The other is the man who is angry with himself because he never had a chance to go to university, and takes it out on people who did have the chance.

There's a half-kidding antagonism, too, between students of different faculties at a university. Engineers pose as tough, practical guys, and affect to despise students as pansies and dreamers. Artsmen call engineers louts. The same situation often exists, apparently, where there are separate commercial and technical schools at high school level.

* * *

Wondering why we all hate each other so much, I went along to see Dr. L. W. Shaw, retiring president of the Canadian Association and deputy minister of education in Prince Edward Island. He was in town for the recent C.E.A. conference.

Dr. Shaw, a big man with thinning grey hair, pointed out a simple but often forgotten fact. Whether we're lawyers, grocery clerks or coal shovelers, we're all in the same business—living.

He thinks there has been too much cleavage between so-called academic and so-called vocational education. Learning to make a living and learning to live are two aspects of the same thing, he believes. What's the use of making a fat salary if you spend it in the pool room?

Dr. Shaw doesn't claim originality in his views, but says more and more teachers are accepting them. He says the newest thing isn't the separate technical school, but the composite school. Students learn the elements of language, number and citizenship which all must have; size up their tastes and abilities, sample a variety of ways to make a living; and get a smattering of their place in a complex universe and society and in the stream of history.

That doesn't prevent specialization. It lays a foundation for it.

Dr. Shaw admits that there may be some truth to the view that too many people are being educated for the overcrowded white-collar market. But the trouble isn't that they know too much, it's that they don't know enough to be flexible and philosophic.

I asked Dr. Shaw what was wrong with a college graduate dusting dishes and being happy about it.

"Nothing," he said. "Nothing at all."

EMPTY GUN POWERFUL

ELLIPTON, Ind. (CP.) A hole was blasted through the roof of a general store near here by an "empty" gun. A hunter entered the store to get warm and left his shotgun against a counter. A young customer thought the gun was empty, pointed it toward the ceiling and pulled the trigger.

One Canadian Under Arrest In U.S. Drive

WASHINGTON Oct. 24 (CP) — The Justice Department tonight arrested more alleged Communist leaders in a country-wide drive under the new anti-subversives law.

One Canadian and two others claiming a Canadian background were pulled in as the roundup intensified.

James Elwood MacKay, 52-year-old Canadian citizen who officials said was born in Russell, Man. was one of a dozen names added to the list. The department has announced it has 86 undesirable aliens lined up for arrest and deportation.

Knut Pahl Sohlstrom, 56 and a native of Finland, claimed he was a Canadian citizen through he has been in the United States since 1916. The department said he had visited Moscow in 1930 and had been president of the Finnish-American section of the Communist Party Association.

And Al Beatie, Wash., Civil Reginald Jay, 38, told arresting officers he was formerly a member of the Canadian army. There was no other information available on him.

Tentative Jury Named for Trial

SAN FRANCISCO, Oct. 24 (AP) — A tentative jury of eight women and four men was selected here today to hear the trial of Douglas Carpenter, charged with assault with intent to kill his niece, Mary McIntyre, 19-year-old advertising agency career girl.

Final jury selections were not expected to be completed before tomorrow noon, however, since both sides had several peremptory challenges and indicated they would be used.

Miss McIntyre was severely shotgunned last June with a hammer. She was unconscious for weeks in a hospital. On recovering she named her uncle as her attacker and ascribed the motive to jealousy because of the attentions of a mutual friend. Miss McIntyre is expected to take the stand late tomorrow.

FREE POWER

Windmill-driven generators in Swedish villages can keep as many as 1,000 60-watt lights burning.

Churchill Worries London Policemen

LONDON, Oct. 24 (AP) — Winston Churchill went to a film tonight and insisted on getting an oline that he gave policemen a bad time.

The flames seriously damaged the last remaining section of London's elite Saxon Crystal Palace.

Churchill was driving in his country home and saw the flames. He searched an oline to the fire that his study figure was wrapped repeatedly in clouds of dense smoke.

Worried police suggested several times that he move back, but he paid little attention.

Calls for Ban On Lumber From Canada

PORTLAND, Ore., Oct. 24 (AP) — Price on fir framing lumber, which mounted last week, now show signs of steadying, trade sources reported today.

Scattered small mills closed last week after the price break, but no further closures were reported today.

Framing lumber—such as 2x4's and 2x6's, which last month was as high as $60 a thousand board feet for green No. 2 stock, sold as low as $50 last week.

The trade magazine Crow's Pacific Coast Lumber Digest reported the going mill price now appears to be around $48. There still is some price variation from mill to mill.

Dry and finished lumber, which did not plunge in price with green stock, continues at a high level, the magazine reported.

A demand for a complete embargo on Canadian lumber imports came from one prominent Portland industry spokesman tonight.

R. J. Darling, vice-president of Dant and Russell, Inc., said while Federal credit controls on housing contributed largely to the price break, it was unfair to permit "the tremendous influx of Canadian lumber" into the domestic market.

Darling said he had wired all Western states senators to seek corrective action through the State Department.

Booming Tones of Freedom Bell Ring Hope for 500,000 Berliners

BERLIN, Oct. 24 (AP) — The first booming tones of the Freedom Bell tolled nearly 500,000 Berliners to applause—and many to tears—as they rang out today a United Nations free message of hope sighed by radio around the world.

The ten-ton bronze bell created for Communist-surrounded West Berlin by United States public subscription under the sponsorship of the "Crusade for Freedom" was dedicated in a speech by Gen. Lucius D. Clay, United States chairman of the crusade.

Berliners flocked to the city hall, where the bell is installed in a 206-foot-high tower. They overflowed the square in front of the hall. Many came from their homes in Communist-run East Berlin, in defiance of Red attempts to drown out the bell's message.

Angry Communists held a demonstration of their own two miles away to allow to followers that the bell is "a war bell, a hunger bell, a death bell."

But the spirit of the crowd which heard Clay declare that Berlin is "the only spot of freedom behind the Iron Curtain" made it apparent that the bell ceremonies marked one of the most spiritual defeats for Communism in Berlin since the cold war began.

In a voice husky with emotion, Clay dedicated the bell with the pledge: "To resist aggression and tyranny wherever they appear on earth—that this world, under God, shall have a new birth of freedom."

The bell's voice was relayed to all parts of the world by more than 2,000 radio stations. Some stations broadcast direct broadcasts to the Soviet Bloc. The dedication was recorded and rebroadcast in the United States and other countries as part of the celebration of the United Nations fifth birthday.

ABORIGINE TURNS FARMER

ALICE SPRINGS, Australia (CP) — Albert Namatjira, an artist, is the first aborigine to take out a grazing lease to run his own cattle on his own property. Namatjira, a succulent Australian artist, has leased 100 square miles of land 300 miles northwest of here in Central Australia.

"Comes the Comrade"
25 page condemnation from exciting book

What's it like to have conquering criminals move into your home, sleep—muddy boots on—in your living room, go berserk in your kitchen, make passes at you in the hall?

November Reader's Digest brings you Alexander Uhrin's dramatic account of what happened to her when Reds "liberated" her lacy Hungarian village.

Read this exciting book condemnation. Beneath its gaiety and lighthearted prose is the true picture of what Russian occupation really means.

Get your November Reader's Digest today! 36 articles of lasting interest, condensed from leading magazines, current books.

SEAMLESS HOSE $1.00
In Winter hosiery, Gloss 4½ to 11

RAYON CREPE $1.35
In 100 new shades. Perfect Slips, Brassieres and Matching Gloves & hosiery shop

Rayon semi service in Vagabond and Beauty Bags $1.15

Beyond the Flag Pages presentations of the Flying Tailors of 1918 (in colour) on and of Queen Alexandra Dragoons and Ki-nooks—Saturday

B.M. Clarke
711 YATES STREET

WHEN YOU'LL LOVE
STOKER BLEND
YOU RECEIVE
- THE HIGHEST QUALITY FORTY COAL
- BLENDED PROPERLY TO GIVE YOU MAXIMUM HEAT PROPERLY BLENDED
- TROUBLE FREE LIFETIME
- PERIODIC CHECKS BY OUR FACTORY TRAINED STOKER SERVICE MEN

MONTHLY PAYMENTS ARE ARRANGED

Victoria Wood & Coal Co. Ltd.
G 1722 217 PEMBERTON BLDG. G 2441

JEWELRY GIFT SUGGESTIONS FOR MEN
TIE SLIDES . . . KEY CHAINS . . .
BELT BUCKLES . . . CUFF LINKS
By SWANK
$1.50
F. W. Francis LTD.
DIAMOND MERCHANTS
1210 Douglas St.

Now
YOU CAN GET $10,000 LOW RATE INSURANCE PROTECTION
$10,000 for your family if you die from a natural cause; or—
$20,000 if you die by accident; or—
$30,000 if you die by accident while riding as a passenger in a public conveyance (aeroplane excepted), or due to a fire in a public building.
Liberal cash payment for loss of parts of your body and total disability.
Ask for printed card "$10,000 Low Rate Protection" which explains this policy. It will interest you.
Before you marry Consult
Confederation Life Association
HEAD OFFICE TORONTO
with TOTAL DISABILITY AND ACCIDENTAL DEATH AND DISMEMBERMENT BENEFITS
Branch Office: Imperial Bank Building, Victoria, C. C. ANNETT, Divisional Manager

WORLD FAMED
John Begg
The Superior Scotch

This advertisement is not published or displayed by the Liquor Control Board or by the Government of British Columbia.

PROTECT your car with this
complete 5-way
WINTERIZING SERVICE

SEE YOUR
FORD-MONARCH DEALER
OR YOUR
MERCURY-LINCOLN-METEOR DEALER

OUR CAR PURRING ALL WINTER
1 Flush the cooling system—check for leaks and install Prestone Ford Permanent Type anti-freeze.
2 Check Fuel System—install fuel hunter—fuel pump and all connections.
3 Ignition System—clean spark plugs—install distributor—install new high tension wire.
4 Check Electrical System—inspect and adjust voltage regulator—check battery, starter and electrical connection.
5 Lubrication—drain crankcase and add winter grade oil—winterize wind shield wiper—inspect brakes, steering and differential.

With winter's punishing months ahead let your Ford of Canada Dealer *Completely Winterize* your car. 5-Way Winterizing means more than just anti-freeze and a change of oil. Your Ford-Monarch Dealer and Mercury-Lincoln-Meteor Dealer have expert servicemen and factory-approved equipment to give you fast, economical service that assures you of safe, dependable, trouble-free winter motoring. Your dealer saves you extra time and money by catching the "little" troubles before they develop into costly repairs. See your Ford-Monarch Dealer or Mercury-Lincoln-Meteor Dealer today! Give your car this 5-Way Winterizing protection and keep ahead of winter.

Ford MONARCH
OVER 1100 DEALERS
COAST TO COAST
MERCURY LINCOLN Meteor

NATIONAL MOTORS LTD.
819 Yates Street Phone G 8177

GLADWELL MOTORS LTD.
Pandora at Quadra Phone B 2111

GIRLS! WIN THIS
SINGER PORTABLE SEWING MACHINE
Junior and Senior High School Students of British Columbia—If you can write a 250 word essay, you may win this good Singer Portable Sewing Machine. Your choice of other fine prizes if you don't meet the sewing machine. Full details about the contest, free literature to help you get started and complete prize list sent on receipt of your name and address printed on the form below. Mail it now before you forget!
This essay contest is sponsored by the Pulp and Paper Industry of British Columbia to remind the Teenage Generation of the tremendous importance of the industry and the major role it plays in the daily lives of all who live in this great province.
PULP & PAPER INDUSTRY IN BRITISH COLUMBIA
CANADIAN PULP & PAPER ASS'N. (WESTERN BRANCH)
Name
Address

Around Town

With Additional District News on Page 27

Victoria Businesses Praised For Efficient Merchandising

Victoria doesn't have to take its hat off to any other city in Canada in general merchandising, A. D. Baillie, managing director of Felt & Textiles of Canada Ltd., said yesterday in an address to the Kiwanis Club at the Empress Hotel.

A top-ranking authority on merchandising, Mr. Baillie spoke with experience gained in many parts of the country.

He made special mention of a local furniture store in which clerks had received training in color harmony, furniture planning, and other related subjects—"all of which are designed to assist the customer—and the business."

Merchandising was the most important phase of practically all businesses, the speaker said, "and it surprises me that in all the world there are only two colleges offering this subject as a full-time major course." Both of them, he said, were in the United States.

Speaking about merchandising generally, Mr. Baillie said many businesses could save themselves big headaches and possible bankruptcy if they asked themselves the question: "Will the consumer be as well, or better off, by getting my products or services instead of getting them from my competitors?"

* * *

DIRECTORS TO MEET

Directors of the Victoria Chamber of Commerce will hold a luncheon meeting at the Empress Hotel, Friday, managing secretary G. I. Warren reported yesterday.

* * *

ESQUIMALT COURT

John Syrenuik, Metchosin, pleaded guilty at a special sitting of Esquimalt police court yesterday to a charge of uttering a forged $120 cheque. He was remanded to Monday for sentence.

* * *

MAYOR IN ACCIDENT

Even mayors can be involved in accidents.

Mayor Percy E. George was driving west on Cormorant Street yesterday morning when a car driven by Arthur J. Worth, 824 Cormorant Street, backed out of a driveway and was in collision with the mayor's car.

Worth's car escaped nearly undamaged but the mayor's car sustained about $50 damage.

City Voters Will Settle Fate of Point Ellice Bridge

—Victoria Photo.

Point Ellice Bridge, shown above, will come down within next year or two if city electors approve a money by-law for construction of a new bridge to replace it. City Council voted yesterday that a money by-law should go to the electorate in December. Alderman Dr. J. D. Hunter stated it might cost $200,000 or $300,000 to build a new bridge. Traffic over existing structure is restricted by speed limit of ten miles per hour and weight restriction of 14 tons.

Black History Nears Close

Deaths of 55, Half-Century of Fear in Victoria Recalled as City Moves to Replace Rotting Span

By ARNIE MYERS

The black history of the Point Ellice Bridge is drawing to a close.

When the shaky old structure is at last torn down to make way for a sturdy new span, Victorians will be relieved of a fear that has plagued them for more than half a century.

The collapse of the bridge in 1896, with its death toll of 55, was one of the worst disasters in Canadian history.

In recent years again, Victorians have had good cause to regard the bridge with fear and uncertainty.

Yesterday's decision by City Council to replace the bridge followed a long and energetic editorial campaign by The Daily Colonist, which has repeatedly urged civic officials to take action.

The history of Point Ellice Bridge goes back to 1885, when it was built for the Provincial Government by the San Francisco Bridge Company.

UNSAFE IN 1891

The 600-foot span was turned over to the city in 1891. Although it was only six years old, the bridge was even then considered "unsafe for traffic" by the president of the company that built it.

The weakness of the wooden structure was clearly shown in 1893.

On May 24 of that year, Electric Car No. 16, loaded to the gunwales with holiday passengers, started across the bridge.

Weakened timbers gave way. The second span of the bridge sagged four feet. The electric car got across safely with no one injured.

SOME WORK DONE

This "divine warning" prompted the city to do some work on the bridge. Weeks were spent strengthening the structure, and two years later another $1,000 was spent on repairs. But repairs weren't enough.

Three years and two days from the "warning" of the bridge, a disaster unprecedented on the Pacific Coast plunged the city into mourning.

Again Electric Car No. 16 was involved. This time the car was carrying 124 happy holidayers to watch a sham battle at Macaulay Point.

At 1:50 p.m. the centre span of the bridge collapsed under the weight of the loaded car. The car teetered for a moment then plunged into the Gorge.

SPECIAL EDITION

According to a special edition of The Colonist published at the time, "In an instant mirth was turned into mourning and between 80 and 90 souls were hurled into eternity. A majority of the imprisoned passengers were drowned before aid could reach them."

Days later the final death toll stood at 55.

That ended one phase of the bridge's history. The tangled wreckage was cleared away and the bridge was condemned.

Johnson Street Bridge, which was then a railway trestle, was re-decked to carry vehicular and foot traffic to Esquimalt.

Years later, the city rebuilt the wrecked Point Ellice span. The bridge was reopened to traffic about 50 years ago.

CONSTANT POUNDING

Since then little has been done to strengthen the bridge. It has, instead, been constantly weakened by the pounding of traffic far heavier than it was built to take.

It has always been a source of alarm to city engineers, especially the late F. M. Preston who reported unfavorably on the structure 20 years ago, and who condemned it—with good reason—to successive councils.

Mr. Preston complained that the bridge was not designed to carry the extra weight of the water main which was laid along the north side.

He also noted with alarm the battering the bridge was taking from street cars freewheeling down the hill at the west end of the structure every 15 minutes.

PART SHIFTED

This constant hammering, he claimed, was causing part of the superstructure to shift. The bridge has been out of alignment for 30 years.

The Colonist supported Mr. Preston, and led the fight for a new bridge. Still no action was taken.

Finally, three years ago, Consulting Engineer J. R. Grant made a thorough inspection of the bridge. In his report to City Council he urged that:

The bridge be inspected at regular intervals;

A new superstructure be built;

A speed limit of ten miles an hour, and a load limit of 14 tons, be imposed.

BUSES DON'T STOP

Even within these limits, bus drivers were warned not to approach within 16 inches of the curb, or to stop on the bridge.

No one was able to say how seriously the bridge was weakened by heavy fire trucks rearing across to Victoria West when the Johnson Street Bridge was raised.

Mr. Grant recommended that the city plan a new bridge.

(Since the Grant report was made, police officials say, the public has been "scared to death" of the old bridge. Police say this widespread fear has induced people to abide by load and speed limits, and has kept the bridge relatively free of traffic accidents.)

CAMPAIGN PUSHED

When City Council still took no action, The Colonist's editorial campaign was intensified.

On March 26 of this year, a front-page editorial declared "Two Point Ellice Bridge disasters would be an eternal disgrace to Victoria."

Two days later, Ald. J. D. Hunter declared the public had been "unnecessarily alarmed" by the statement.

He said he couldn't understand what had prompted the statement. He assured Council the bridge was safe.

Yesterday, Mr. Grant told Council the "serious decay" of some supporting timbers made replacement of the north part of the deck "imperative."

Exterior Touches Applied to New Building

—Colonist Photo.

Finishing touches are being given to exterior of Provincial Government's $2,000,000 office building on Government Street. Here, Peter Jensen, 441 Vancouver, and Albert Parfitt, 1612 Gladstone, are setting large blocks of granite for steps at Superior Street entrance. Mr. Parfitt has been stonesetter here for 43 years.

Few at Flag-Raising

City Should Show Greater Interest In United Nations, Asserts Anscomb

The blue and white flag of the United Nations was raised on the Courtenay flagpole by Acting Premier Herbert Anscomb yesterday morning to mark the fifth anniversary of United Nations Day.

Mayor Percy E George, Most Rev. J. M. Ellis, Bishop of Victoria, members of the Cabinet and other church and civic dignitaries were present.

Mr. Anscomb was introduced by J. P. Simon, president of the Victoria Branch of the United Nations Association.

The United Nations, said Mr. Anscomb, is uniting the civilized world as a bulwark for peace.

The world, he said, has seen in the last few months United Nations armies going forth to check Communism. United Nations' efforts in Korea were outstanding in world history.

In the struggle against aggression, said Mr. Anscomb, the magnificent efforts of the American people were an example to the rest of the world.

Noting the mere handful of people who gathered to watch the flag-raising, Mr. Anscomb suggested not sufficient interest is being taken in the aims of the United Nations. From a city like Victoria, he said, there should have been a great mass of people.

He added: "It would have been just as possible for the test of strength to have come on Vancouver Island as in Korea."

"Smile Show" Livens Evening at Hospital

Jubilee Hospital pavilion patients were cheered by a Monday night visit of the Jerry Cooley "Smile Show."

Entertainers were Ray Marquette, Ron Welsh, Mary King, Verna Moore, Bill Emmerson and Jerry Cooley.

For sterling quality give me Craven 'A'

For me, Craven 'A' quality is a positive guarantee of smoking pleasure. Cool in the tongue—kind to the throat—every Craven 'A' brings me the satisfaction assured by a standard of quality which has won worldfame for the finest of cigarettes.

Craven 'A' will not affect the throat

CRAVEN PLAIN—without cork tips—same fine quality as Craven 'A'.

The largest-selling Cork Tipped Cigarette in the world!

CARRERAS LTD., LONDON, ENGLAND—100 YEARS' REPUTATION FOR QUALITY

SPECIAL

Limited number of Gurney Ranges with Cyclos oil burner completely installed, including: Sales tax, permit, inspection, rack and 45-gallon drum, coil and hook-up to your present boiler and demonstrated $239.50

Same with De Luxe Gurney Range..... $259.50

STANDARD OIL SUPPLIES GUARANTEED
EASY TERMS AVAILABLE
See Our Showrooms — Call, Write or Phone

C. J. McDOWELL
PLUMBING AND HEATING LTD.
1009 DOUGLAS E 4158

The New English Ford "Prefect" 4-Door..... $1327
NATIONAL MOTORS LTD.
Ford Headquarters
Heart of Auto Row

PRESCRIPTIONS BY MAIL!
Send in your prescription by mail. It will receive the same prompt attention as over-the-counter orders.
427 Fort at Broad G 1196
McGill & Orme LIMITED PRESCRIPTION CHEMISTS
1201 Douglas at View G 3222

Remnant Day
At Standard Furniture
DRAPERY REMNANTS
A wonderful selection on our second floor. DAMASKS, HOMESPUNS, PRINTS, NETS, TAPESTRIES, and other colorful fabrics
1/3 OFF
And Also — Special Wed. Clearance
LINOLEUM
Heavy Burlap-Backed Old Country INLAID LINOLEUM with fine lovely patterns to choose from. Regular $2.19 per sq. yd.
1.67 sq. yd.
Phone B 5111 Standard FURNITURE PIONEERS OF VICTORIA Phone B 5111
RIGHT THROUGH — YATES TO VIEW

ENGLISH BONE CHINA
CUPS AND SAUCERS
95c Up
653 YATES ST.
F. W. FRANCIS Ltd. Jewellers

Relax... with a cup of Canterbury

...the tea with the flavour most folks like best! Rich and robust, yet soothing, satisfying....Canterbury's flavour is just the way you like it. Enjoy a steaming cup often. Everybody who tries Canterbury likes it!

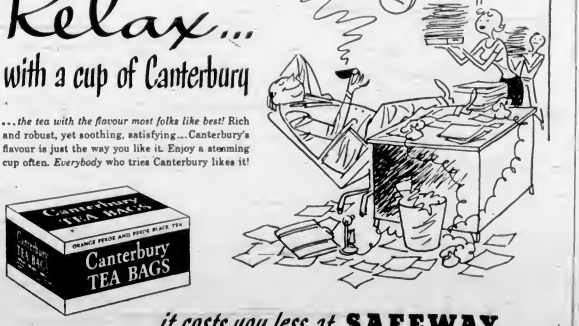

it costs you less at SAFEWAY

1858 **The Daily Colonist** 1950

AN INDEPENDENT NEWSPAPER THE ORGAN OF NO CLIQUE OR PARTY

Victoria Owned and Operated

The Colonist Printing and Publishing Company Limited Liability

1211 Broad Street, Victoria, B.C.

Subscriptions Rates: By city carrier, $1.20 per month. By mail, British Empire and American Dominions, $12.00 per year, $2.00 per month. Other countries, $24.00 per year; $2.00 per month.

WEDNESDAY, OCTOBER 25, 1950

This Is the Bridge That Was "Perfectly Safe!"

IN dealing editorially with civic affairs there have been times in recent years when it has been difficult to refrain from saying "we told you so." This is one time when we are not going to refrain.

Month after month, year after year, this paper has warned the City Council that it was taking grave chances with public safety in permitting the continued use of Point Ellice Bridge. Just three weeks ago a thumbnail editorial on the front page renewed the warning thus: "Regardless of a 10 mph limit, Pt. Ellice Bridge some day will crack if nothing else is done."

For this sort of criticism The Daily Colonist was accused six months ago of unnecessarily alarming the public. Civic authorities time and again have scoffed at our concern over the state of this arterial bridge, and have allowed it to go on being used (by public carriers as well as automobiles and trucks) with this ridiculous speed limit as the only safeguard—a mean ingless one on occasions, since police cannot maintain a watch 24 hours a day.

Now—on the basis of an inspection by an outside consultant in connection with the removal of the car tracks—the public are informed that the bridge is unsafe; that the bridge IS unsafe; and that it is "imperative" temporary repairs be effected if it is to continue to be used even under speed and load restrictions. In short, they are told by the council the very things this paper has been saying for years. They are not told, however, why this decay, which can scarcely have occurred suddenly, was not seen in earlier inspections.

The council says blandly that since the bridge must be replaced it might as well be done now—as if there were any real alternative. The very urgency of the council's unanimous decision to submit a money by-law in December to cover the cost of a new bridge is its own commentary on the state of the present structure.

Seldom in recent years has the City acted with more haste on a major construction project. Never, we say, has it had better reason to do so. The council should offer a prayer of thankfulness that the true condition of this "perfectly safe" bridge has been revealed before the appalling tragedy of 1896 could repeat itself.

The Atom Bomb in Proper Perespective

THE atom bomb in relation to disarmament was put in proper perspective by President Truman when he addressed the United Nations yesterday. This weapon, grievous though its power, is only one instrument of war. It was not employed in Korea, yet the death roll there was terrible enough in all conscience. "Banthe-bomb" petitions such as sponsored by Communists in Canada and elsewhere deliberately evade the main issue.

The is that any honest disarmament plan aiming at the outlawry of war must include all weapons of war. A bullet or a mortar shell kills as surely as an atomic bomb, and the European campaign against Hitler offers abundant proof of the destructive power of existing weapons apart altogether from atomic energy In addition, any such disarmament plan must be unanimous among the nations, and it must be policed continuously if it is to be worth more than the paper on which it is drafted. Mr. Truman recently stressed the obvious when he again affirmed these cardinal facts.

It is on the latter point particularly that previous attempts by United Nations members to initiate disarmament have failed. The Soviet Union has steadfastly refused to lift its Iron Curtain to permit the kind of international inspection of factories without which the banning of arms would be a one-sided farce. Whatever Russia may think of the West it is a certainty that the Western nations, aware of postwar Soviet trickery and deceit, simply cannot afford to take a chance that would give them defenceless. The guarantee on all sides, as President Truman says, must be fool-proof.

Winning Honor in Its Own Field

A NEIGHBORLY word of congratulation is due the Sidney weekly, The Saanich Peninsula and Gulf Islands Review, which has won honors in its own particular newspaper field. It was an achievement to be adjudged the best all-round Canadian weekly of its size and in addition to have the best editorial page in its own circulation bracket. These are distinctions that warrant considerable pride on the part of those responsible for the paper's production.

Weekly newspapers have a definite role to play, separate from those of city and metropolitan publications, which in the general interest of the reading public they complement. The rural scene especially is their forte, and how well this has been covered by the Sidney weekly is demonstrated by the awards made to it this week by the Canadian Weekly Newspapers Association. As the pioneer city of this area, The Colonist extends felicitations to its sturdy neighbor, The Saanich Peninsula and Gulf Islands Review.

Letters and Excerpts

Letters to the editor on any topic of genuine interest are welcome if they are brief, moderate and fair. No letter will be inserted, in whole, or in part, except over the proper signature and address of the writer. Unsolicited correspondence is not returned.

CAUSEWAY CAIRN

Sir,—On my return from the East I was delighted to see at the end of Dallas Causeway a cairn, erected in honor of Richard Blanshard, first Governor of Vancouver Island.

It is just 100 years ago that Queen Victoria granted the charter to him, and it is right and fitting that he should be thus worthily commemorated.

The city owes a debt of thanks to the anonymous donor.

F. V. C. SERJEANT.

620 Battery Street, Victoria, B.C.

TELEPHONE SERVICE

Sir,—Re telephone complaints appearing in your columns, it is highly improbable that under Government ownership it would have been waiting for over two years for a much-needed telephone with an unsightly wire protruding from the wall.

If the B.C. Telephone Company cannot alter this situation then by all means let a more efficient power take over.

F. CADDELL.

3057 Austin Avenue, Victoria, B.C.

TELEPHONE SERVICE

Sir,—I heartily agree with Mr. Lowe as to his letter re Telephone.

We have had our name on line-list for a considerable time, too. But I've been asked to wear with the telephone company often. All we get is another card to re-sign if we still want the service of a telephone

My husband and I are not in the best of health and our mobility is an invalid, so we need a phone badly here, to phone the doctor, etc. Yet several new residents only wait a few weeks and get a phone. It is time we had better telephone service here at Saanenne, too

MRS. ADAM DUNCAN.

R.R. 3, Saanenne, Victoria, B.C.

SAANICH SEWERAGE

Sir,—Once again we have the old propaganda articles on "Polluted Portage Inlet."

We live on, and enjoy, the beauties of the Inlet, are getting a little tired of this adverse publicity, which is a gross exaggeration of the true state of affairs. The conditions described by Mr. Forbes in his article may exist in some areas in Saanich, but surely it would be the duty of the municipal and health authorities to immediately remedy such conditions

A couple bank, if properly constructed and planned, is a perfectly sanitary arrangement and in this day and age one would expect that these units would be subject to the attention of the building inspectors.

A point that should be borne in mind is the fact that the waters in Portage Inlet are tidal and, to the writer's knowledge, no tests (pollution or otherwise) have been conducted to ascertain the actual condition of the water at various stages of the tide.

Mr. Forbes has emphasized the danger of epidemics in the Portage-Gorge area. What of the density populated land, not far from Victoria which do not have the advantage of tidal water?

FLORENCE G. BAIRD.

"The Leaning Firs," 985 Portage Road, Victoria, B.C.

UNITED NATIONS SOCIETY

Sir,—On this fifth anniversary of the United Nations, may I point out these rather startling facts: That in spite of repeated appeals and personal circularizing the United Nations branch of this side of a population of nearly 100,000 has only 130 paid-up members? The professions, and especially those in the higher income brackets, are not represented.

Fortunately (almost) the urgency of the events of the past months has brought the U.N. in front of the public as never before. It not the small fee of $3 a moral obligation of every good citizen, to show that support of the only body battling for human justice, is forthcoming from a majority of people whose security depends on the achievements of the United Nations?

RENEE ARCHIBALD.

Uplands, Victoria.

INDIAN SCHOOL CHILDREN

Sir,—Please accept my thanks for publishing the chief points of the expulsion of the Indian children of the Songhees Reservation from the Craigflower Public School, discussed at a general meeting of British Columbia Indian Arts and Welfare Society last Friday evening.

I note there is a slight error in the statements of which reads—"Col. Holland said, we are not interested in the religious question so much", the last two words "so much" can give the impression that we have some interest in the religious question which is entirely erroneous

The society is non-sectarian and we are definitely not interested in the religious question; we are very definitely opposed to the encroachment on human rights and the punishment inflicted on the children because of the enforcement of the Indian Act of 1952 under the pretext that the public schools are Protestant schools.

G. HOWLAND, Lt.-Col., V.D.

President, British Columbia Indian Arts and Welfare Society, Victoria, B.C.

"Think because the gas strike's over they'll return all the oil lamps they bought, do they?"
—London Daily Express.

Thinking Aloud

By H. J. SARGINT
North American Newspaper Alliance

"... of shoes—and ships—and sealing wax—of cabbages and kings."

TURNING from Belleville onto Government I stopped to have a close look at the stone cairn recently erected at the south-west corner of the Causeway. There was a special reason for so doing, for not long before I had been surprised to learn this edifice had, unwittingly, had a hand in its erection.

It seems that some remarks made here last April about the confusing aspect of the original cairn plaque when stuck on the publicity building wall, prompted a well-known and still anonymous donor to arrange with the Mayor for the erection of the new cairn. This pleasant news was passed along by the local Native Sons assembly, who themselves had turned for a long time over the indifferent treatment accorded the memorial plaques after the original cairn was torn down.

Actually it was the destroyed cairn, not the plaques, that constituted the memorial to the founding of Fort Victoria. All Victoria of July 30, 1843, turned out that sunny day to celebrate the Diamond Jubilee of British Columbia's entry into Confederation, and no less a person than Premier S. F. Tolmie unveiled the monument. The gathering, you see, thought sufficiently that the granite cairn would stand for a long, long time, not reckoning with a later generation.

* * *

The original cairn was thus a cornerstone of the founding of the city in 1843 and also to the Diamond Jubilee celebration of 1921. All trace of the latter has now vanished.

I gather that the Native Sons are none too happy about this, although it difficult to see what else could be done about it. Once the original cairn was broken up to make way for the publicity bureau building last year, the small plaque that informed all and sundry why and by whom it had been erected, lost its significance.

True, this plaque had been transferred to the wall of the publicity bureau along with the larger plaque that now adorns the new cairn and which is the connecting link with the original memorial. But if the smaller plaque had also been put on the new cairn it would have been a misnomer unless yet another plaque had been attached explaining all the circumstances of the change.

And three plaques might have confused the issue almost as much as the two plaques did when they were on the publicity bureau wall. It is a pity, nevertheless, that no mention of the Diamond Jubilee ceremony now remains.

* * *

As for the new cairn, it makes up as much as possible for the original monument. Gone are elements have taken away the new look it should fit nicely into its setting, thus providing satisfactory amends for a signal error of judgment. It is perhaps unduly close to the Causeway wall, the sidewalk at that corner is very wide and the cairn might easily have been placed well more toward the sea as passed on either side of it. This is not to carp, merely to observe that such a possibility was not given it the prominence it deserves.

Certainly the location in an ideal one, even if the stockade of the Fort the cairn recalls did not stretch that far south. It is also the site suggested by the local Native Sons assembly two years ago when demolition of the original monument was contemplated.

Whoever the gentleman is who donated the new cairn, he deserves a hearty vote of thanks. Victoria has been rude too sometimes about her historical landmarks, and his generosity has remedied what would have been a needless slight on our pioneer citizens. As of 1950 those of us now present are here solely because of their early efforts.

Britain's Soaring Cost of Living

LONDON.—In spite of all that the "welfare state" might be doing, and notwithstanding its claims to protect the little man and his pocket, the cost of living in Britain is soaring. People don't like it one little bit.

It is to this increased cost of living and not to Communist plotting that most of the unofficial strikes with which we have been plagued recently must be attributed. Much has been said about preventing the establishment of the cold vicious circle in which increased prices were chased by increased wages—but, when every allowance has been made for world shortages, it is this very thing that has been happening in England.

The ordinary working man is no economist. But he knows that the £6 or £7 a week ($16.80 to $19.60) that he draws in wages today represent not more than half the buying worth of that same amount 15 years ago. Communists have nothing to do with that, and the British workingman does not need help from a Red propagandist to feel very troubled about his weekly budget.

All that a Communist agitator can do as someone the vast majority of the British working class is to help them hold meetings and organize protests. This correspondent has known the British working man for many years and is convinced that he had certainly no affinities with Communism. At the last general election not a single Communist was elected of the 100 or so who stood for Parliament.

* * *

This coming Winter is going to be a very costly one for the people of England. We have already heard that, owing to the soaring prices of wool, clothing will cost 35 per cent more than hitherto; and, if I know anything of these price fixings, suits actually are going to cost a good deal more than the advertised 35 per cent. Domestic and personal articles will go up in price, too: these will include household and bed linen, storage batteries, paper and stylistic made of non-ferrous metals.

On the New York market, which controls world prices, non-ferrous metals are going up and up. As a result, pails, ash cans, saucepans, immersion heaters and refrigerators will go up, too The higher cost of tin will increase the prices of canned food. The fact that three increases—at least of articles made of non-ferrous metal—are largely due to the construction of ships, guns and aircraft planes affording a good deal of such metals affords little or no consolation to the man in the street.

We have been warned that furniture upholstery is going up by 15 per cent this year because of the increase in the price of wool. Cotton goods, too, are rising sharply in price —as this correspondent knows to his cost. The other day I had to buy some perfectly ordinary bath towels, which are now three times the price I had to pay for some of exactly the same quality in 1947. It is going to be more expensive to eat and walk. The price of chocolate has just gone up and increases in the prices of oils and fats are expected soon. Footwear is becoming more costly, a pair of shoes now being priced an average of 70 to 80 cents above last Summer's figures.

* * *

The Government's main plan of attack on rising costs of living is to try to hold prices down by reducing quality. Manufacturers are mixing more and more synthetics with wool to make it go farther. Present utility specifications allow up to 50 per cent of rayon to be used. By cost year, up to three-quarters of the new woollen dresses or suits will probably never have been anywhere near a sheep.

In order to make ends meet, thousands of people are now cutting down their budgets in all sorts of little ways. Men are having their hair cut less frequently. Women are having fewer permanents. Laundries are losing money because customers wash more clothes themselves. Many movie theatres complain that their higher-priced seats are left empty and in some parts of London cinema seats have had to be dropped 35 per cent in the last twelve months.

Britons are taking comfort from the thought that the success of the operations in Korea—where the campaign, had it developed otherwise, could have sent commodity prices soaring—may bring about some improvement in the situation. They hope that goods required for United Nations troops may be released sooner to the general public and thus bring about a drop in prices. This correspondent would be pleased indeed, but very surprised, if such a satisfactory condition were to develop between now and Easter

Observation Car

By G.B.

A COMMERCIAL traveler made the following notes on what impressed him most in Vancouver Island communities:

Campbell River, the enormous size of the Tyee salmon, and the restful view of Quadra Island. Courtenay, the intriguing sight of Comox Glacier, probably formed long before men inhabited North America. Comox, a certain peaceful feeling induced by the clean, fresh air. Cumberland, the natural reserve of citizens and the way they mind their own business. Alberni, the view of the city from the top of Johnson Street and the serene Somass River. Port Alberni, the rapid growth of residential areas, and a fascinating voyage along Alberni Canal to the open Pacific. Royston, the vast expanse of Comox Harbor. Union Bay, the interesting view of Denman Island. Qualicum Beach, the large Summer population and sun-drenched beaches. Bowser, a tiny restaurant that serves really enjoyable meals. Parksville, half a mile of sand and low tides, and the large Community Hall. Nanoose Bay, the huge natural harbor, Lantzville, complacency of the shopping centre. Nanaimo, the splendid C.P.R. terminal, new City Hall, the air of activity, and many stores selling food and other articles at prices lower than those in Victoria. Ladysmith, the fine community spirit, and the view of islands in the Strait of Georgia. Chemainus, friendliness of the residents. Duncan, the calm air of citizens and their lack of curiosity about newcomers. Cobble Hill, the seriousness with which residents take matters concerning schools. Mill Bay, the pleasant view of Saanich Inlet and Peninsula, and the warm water for swimming. Shawnigan Lake, freshness of the air. Lake Cowichan, the rapid growth and number of new stores, the unexcelled view of the Olympic Mountains.

Still Fighting Shadows

(From Saturday Night, Toronto)

IT was a pity that so many reports about the Dominion-Provincial constitutional discussions referred to them as trying to "bring the Constitution to Canada." The Ottawa Journal's editorial on the subject had have already rebuked the journalists responsible. One of the C.B.C.'s commentators, Professor Eric Harvison, of Queen's University, has, we think, so far escaped rebuke. So we hasten to rebuke him too, with the added solemnity which befits his status as a history professor.

The Dominion and provincial governments are not discussing ways of "bringing the Constitution to Canada," or at least not yet. They are discussing ways of amending it. If they succeed the Ottawa Sphinx will be to make it possible to have the Constitution domiciled in our own country. But the kind of shortsaid employed by journalists, and—it seems—history professors, may have unfortunate effects in confusing means and ends.

It seems to us important to keep this particular distinction clear. Canada, at long last, is growing out of its obsession with national status. The present constitutional discussions provide no excuse for reviving it. But to talk about "bringing the Constitution to Canada" inevitably suggests to the ill-informed a continuation of the long-completed process of wresting independence from Westminster.

In fact, Westminster has been very long-suffering about our inability to make up our own minds. Among Commonwealth countries we continue to ask the U.K. Parliament from time to time to amend the B.N.A. Acts according to our desires. That Parliament, which has plenty of other thinks to occupy it, patiently and obediently does what it's asked. We should be grateful that it hasn't long since told us to take our Ultrasone Act and stop wasting its time.

Fun, Fact and Fiction

A news item says pieces of the dismantled White House may be available to the public for souvenirs. They will be expected, however, not to go the length of pulling the shak our from under President Truman

* * *

Everything is going up these days. Statistics show there is a slight drop in light at 186,782 miles a second instead of the slow 186,271 originally accepted.

* * *

MODESTY

One of the many things this paper admires about Mr. Abbott is his modesty. He never seeks cheap notoriety, or tries to advertise himself in any way. But even modesty can be overdone. The Minister of Finance in a country like Canada should be known, at least to the postal clerks in the House of Commons.

Recently we mailed a copy of The Rural Scene to Honorable Douglas Abbott, House of Commons, Ottawa. A few days later the paper was returned to us marked: "Address unknown. Postage due 16c"

We hope the clerk who composed this slur is never promoted in the Income Tax Department.

—The Rural Scene.

* * *

"Winter Coats Full of Surprises," says the heading to a British fashion note. The annual discovery of moth holes never surprises us.

* * *

"A mechanical brain reveals that 186,646,864,857 is divisible by no other number except 1." Oddly enough I was the number we never tried.

Looking Back

Through Colonist Files

25 YEARS AGO—Victoria has obtained a record minimum in bank loan financing this year The loan today stands at $229,000

50 YEARS AGO—A public meeting will likely be called to enable citizens to place on record their desire to see the proposed mint for the coinage of Canadian gold established in this city.

85 YEARS AGO—News reaches us through the Hudson Bay Company that a nugget of gold worth $4,000 was recently taken out of the Kootenay or Wild Horse Creek diggings.

Great Mistakes of World War

Philippine Defence Marred by Friction

By HANSON W. BALDWIN
New York Times' Military Analyst

The defence of the Philippines was an epic of stout-hearted suffering but it was marred by differences, friction, and discords and high level errors which influenced the course of the war in the Pacific. Gen. Douglas MacArthur, who created around himself the legend of a military demigod, was the focus of some of these troubles; others stemmed from U.S. failure to equate military policies with political policies in the Philippines.

Out of the first Philippine campaign stemmed some of the friction which later divided the Army and Navy in the Pacific. The origin of this friction, in part, predates the war.

TOP LEVEL FRICTION

Gen MacArthur, and the stiff-necked old sea dog then commanding our Asiatic fleet, Admiral Thomas C. Hart, did not "get along." This feeling was influential in subordinates.

The situation was aggravated by the successful Japanese attack nine hours after the assault on Pearl Harbor on grounded American bombers at Clark airfield in the afternoon of reminiscence, published since the war, the Air Force intensifiable has blamed the Army and the Army the Air Force for this debacle.

The Navy, along with the Army and Air Force, also underestimated Japanese strength and based much of its planning on the assumption that air power of carriers and not upon the obsolete battleships which were put out of action at Pearl Harbor . . .

SAW WAR LOOMING

At a background secret press conference in the War Department, seven Washington correspondents were told by a top-ranking Army official on November 15, 1941, that the United States was on the brink of war with Japan, that the American position was highly favorable in that United States strength in the Philippines was far larger than the Japanese imagined, and that the United States was preparing not only to defend the Philippines but to conduct an aerial offensive from those islands against Japan. The United States had, the War Department authorities said, 35 Flying Fortresses in the Philippines—the greatest concentration of heavy bomber strength anywhere in the world. More planes were being sent, and no sea tanks and guns, the Philippines were being reinforced daily. If war did start the B-17s would be dispatched immediately to set the cities of Japan on fire and to attack the enemy's naval bases.

PLANS LAID DOWN

In January, February and March, 1941, almost a year before the United States entered the war, "staff conversations between representatives of the Army and Navy of Great Britain and the United States took place in Washington." These were Five." The basic war plan of the United States was the ultimate result. It "called for a defensive strategy in the Pacific and Far East," and "accepted implicitly the loss of the Philippines, Guam, and Wake." A later revision (November, 1941) provided for "offensive air operations in furtherance of the strategic defensive . . ."

Rainbow Five was complicated by the existence of two other plans. The Orange plan "was based on the assumption that prior the United States and Japan would be at war . . . It held out no promise of immediate reinforcement of the Philippine garrison, but stated that the Navy, in a series of operations, would move westward across the Pacific as rapidly as possible, while maintaining secure its line of communications." Both Rainbow Five and Orange envisaged Philippine defense as confined to the area around Manila Bay, specifically Bataan and Corregidor.

COMMONWEALTH PLAN

But a third plan, that of the Philippine Commonwealth, developed by General MacArthur when the military advisers contemplated a defence of the entire archipelago, although it was not scheduled to go into effect until 1946, when the Philippines acquired their independence.

Thus, in the Fall of 1941, at the very time war was imminent, three divergent plans for the defence of the Philippines existed, "no single one of which was followed in its entirety when war came."

These last-minute and drastic revisions in U.S. Philippine strategic concepts were due in considerable part to the dangerous gap that existed between military and political policies, in part to the influence in Washington of the air-power enthusiasts and, in part, in General MacArthur, whose prewar estimates of his ability to defend the Philippines were wildly overoptimistic.

(From the book "Great Mistakes of the War," copyright, by Hanson W. Baldwin, 1950, and reprinted by permission exclusively in Canada & Dominion Newspapers Limited.)

(To Be Continued)

Car Deaths In Canada Set Record

OTTAWA, Oct. 24 (CP). An average of 44 Canadians a week—an all-time record—were killed and an average of 843 injured in motor car accidents in 1949 a Bureau of Statistics report shows.

A total of 2,226 deaths were attributed to car accidents in Canada in 1949 against 2,070 in 1948.

Montreal, the country's largest city, had the worst traffic record with 132 deaths. Toronto, the second largest city, had 109. Hamilton had 42, Windsor 30, Winnipeg 32 and Ottawa 29.

Vancouver (third largest Canadian city) had only six traffic deaths.

(The figures were immediately disputed in both Vancouver and Toronto traffic officials, who said the figures were much too low for Vancouver and questioned the basis on which the Dominion Bureau of Statistics figures had been compiled. Further clarification from Ottawa officials was not immediately obtainable.)

Ontario, with about 40 per cent of all motor vehicles registered in Canada, reported the largest number of deaths, 844. Each figure includes accidents in the cities' suburbs.

Quebec was next with 645. British Columbia had 171, Alberta, 164, Manitoba, 146, Nova Scotia, 102, Saskatchewan, 91, New Brunswick 80, and Prince Edward Island, 14. No figures were given for Newfoundland which joined confederation last year.

But the battleship was still queen of the seas.

Admiral Frederick C. Sherman comments, "Our Naval High Command at that time realized that control of the sea was dependent on

Criticism of Insurance Scheme Promised by Hospital Officials

VANCOUVER, Oct. 24 (CP). Criticism of British Columbia's Hospital Insurance Plan will be voiced at the thirty-third annual convention of B.C. hospitals here this week.

Percy Ward, executive secretary, said as the convention opened today the main verbal barrage would be fired Thursday in an address by president A. H. J. Swenlsky.

Nearly 150 hospital officials from all parts of British Columbia will be addressed Thursday by Hyrsh Minister Turnbull.

Saskatchewan Provincial Government officials advised hospital administrators to bargain "realistically" with unions and to guard against conceding "unreasonable" demands which could lead to a rise in hospital insurance premiums.

R. B. Martin, personnel consultant of B.C. Hospital Insurance Service, told the association that union leaders are not "Reds or spies" and should be met "honestly," but he said a general rise in hospital wages would have only one result—a rise in hospital insurance premiums.

"When you concede to an unreasonable demand of a union, you may start a chain reaction," he said.

"If you think a union's demands are unreasonable do not hesitate to take the case all the way to arbitration."

Mr. Martin also advised officials of hospitals which have not been unionized to improve their personnel relations program.

Oddities

NORTH HOLLYWOOD, Calif., Oct. 24 (AP).—Rev. Geoffrey W. Royall of the Nazarene Church said several weeks ago that if his Sunday school class brought enough recruits to swell the membership to 300 he'd do something drastic.

"I'll climb on the roof and stand on my head, right in view of every one of you," he promised.

His flock took him at his word. Not 300, but 300 attended this week's service.

Mr. Royall made good his promise. He climbed an improvised ladder to the roof, tilted his body on his arms, turned upside down and stood on his head.

The faithful cheered.

Faces Charges

Central Press Canadian
Arrested in Edmonton on charge of theft of $37,000 from her employer at Toronto, Elda Teasdale is shown, above, as she was returned to Toronto by plane.

Explorers Traveling By Sledge

OSLO, Oct. 24 (Ify Wireless).—The following message has been received here by the Norwegian Polar Institute from the leader of the Joint British-Scandinavian Antarctic Expedition, Capt. John Guerver, by radio from the south polar base area at Maudheim:

"Our first sleigh party is now 300 kilometres (186 miles) southeast of Maudheim, 1,200 metres (4,858 feet) above sea level and is approaching the area we intend to photograph on the German expedition in 1938. The sleigh party has so far found the going good for Ha Wessels. All is well."

The Polar Institute comments that it does not know what the plans are for the sleigh journey in question. It seems to emerge from the message, however, that the intent is to visit Antarctic areas southeast of Maudheim, although there are entirely unknown tracts to the southwest. The reason is certainly that it is of special interest to the glaciologists in the party to explore the areas photographed from the air by the German-Schwabenland expedition to establish if changes in connection with the glaciers have taken place.

(Copyright reserved. Copyright 1950 by Canadian Newspapers Pacific Service (1) Montreal)

Canberra

Australia's capital, Canberra, is a planned city designed by a Chicago architect and completed in 1927.

Truman Shifts Policy On Atomic Controls

—INTERPRETING THE NEWS—

By J. M. ROBERTS, Jr.
A.P. News Analyst

President Truman made a shift of American policy in the United Nations Tuesday in an apparent effort to get Russia back to consideration of atomic control and disarmament.

Speaking on the occasion of the organization's fifth birthday, Mr. Truman named no names, but reiterated the United States' firm belief that Russia was forcing the rest of the world to rearm and that this must continue until real peace is attained.

The policy shift came when, in advocating determined new efforts looking toward eventual disarmament, Mr. Truman supported merging the United Nations Atomic Energy Commission and the Commission for Conventional Arms.

That is something the Russians have advocated since the beginning, and which the United States has opposed. Mr. Truman now wants a foolproof convention, accepted unanimously, covering all kinds of weapons, with adequate provisions for inspection and enforcement.

Mr. Truman spoke at the birthday of an organization for peace which was now at war . . . the organization which John Foster Dulles said would have been "as dead as the League of Nations" if it had not acted in Korea.

Andrei Vishinsky, Soviet Foreign Minister, sat directly to the left of the speaker and seemed intent on a text of Mr. Truman's speech, upon which he made notes from time to time with a gold-tipped pencil.

There was no applause during the speech. Vishinsky did not join in the polite, brief handclapping at the end as the crowd, largely made up of those with official connection, stood out of respect for the President.

"It I had any comment," said Vishinsky, "I would have shown some initiative and made it."

EXTRAIT
CHANEL
No 5

THE MOST TREASURED NAME IN PERFUME
CHANEL
PERFUMES FROM $5.50 COLOGNES FROM $1.25

Alike in their liking for
OLD CHUM

Like father... Like son

Father and sons together enjoy OLD CHUM'S mild, mellow flavour . . . the tobacco that's always cool, fresh and comfortable to smoke.

OLD CHUM
The Tobacco of Quality
"Judged 8-of-nine since 88"
CUT COARSE FOR PIPE—CUT FINE FOR ROLLING YOUR OWN

RELIEF IN 3 SECONDS
FROM COUGHS AND COLDS
MASON'S 49

TESTED PASSED
Wilson MOTORS LTD
SAFETY LANE
Know the safety name of your car—a scientific 75¢ safety test for only

MACDONALD'S
AGAIN OFFER THE
ASTRAL BABY REFRIGERATOR
ON THE
"METER PLAN"
★ ONLY 25¢ A DAY
and you own this beautiful refrigerator

ANOTHER FIRST FOR VICTORIA . . .

Yes, it's true! Macdonald's were the first in Canada to offer you this meter plan. Here's how it works. You pay as low as $15.00 down and then deposit 25¢ a day in the meter. This operates the refrigerator for 24 hours. At the end of 30 days we collect from the meter and credit your account for the $7.50 you have put in. When you have deposited enough money in the meter to cover the original purchase price of the refrigerator, including sales tax and carrying charges, it is yours with no further payments.

$153.80

Astral
BABY REFRIGERATOR

HURRY!
As these meters have to be imported on a quota system and the offer is, naturally, limited to the number of meters we are allowed to import.

Another reason to BUY NOW!
Credit Curb Regulations Passed
OTTAWA (CP).—Regulations to curb consumer credit in Canada were approved Wednesday by Cabinet in a session, which, it was learned, ranged widely over international developments. The controls probably will go into effect Nov. 1.

LISTEN TO MACDONALD'S "HOUSEWIFE'S HOLIDAY"
MONDAY to SATURDAY
Over CKDA AT 9:30 A.M.
FREE TICKETS for the Show Are Obtainable at the Store

VICTORIA'S LARGEST ELECTRICAL DEALERS
Downstairs ½-Acre Showroom
MACDONALD'S
Metropolitan Hotel Building
712 YATES

Four-Power Control in Vienna

—Central Press Canadian.

Sharing same United States-built car in International Patrol of Vienna are soldiers of the United States, Britain, France and Russia. Under four-power control Austrian capital in one of few places in world where East and West meet on something resembling harmonious terms. Allied Control Council rates credit for situation.

Shooting Fades in Korea But Airlift Still Needed

OTTAWA Oct. 24 (CP)—The shooting may be almost over in Korea but that won't bring an end to Canada's participation in the vast airlift across the Pacific which is helping to supply United Nations forces.

A defence department spokesman said today that a recent statement by a United States general that the airlift will continue "indefinitely" tends to confirm the belief held here that it will go on for months beyond the end of the shooting war.

RCAF forces are expected to be maintained in Korea at least until after elections are held. These forces will have to be supplied. No data has been set for the Korean elections.

This means that No. 426 Transport Squadron of the RCAF—Montreal Thunderbird Squadron which became Canada's contribution to the lift last July—probably won't be home for Christmas and perhaps not for some time after.

The squadron, operating at full strength on the lift from McChord Field, near Tacoma, Wash., to Tokio via the Aleutians with 12 four-engined Canadian-built Nogin Star planes, was loaned for the lift operation on a no-long-as-needed basis.

The spokesman said it was possible the lift may be scaled down shortly when the Korean war ends. But chances are that there will be a continued need for the squadron if not all of the Canadian planes.

C.P.A. HELPS

Since last August regular flights of Canadian Pacific Airlines planes from the West Coast to Tokio have carried U.S. military personnel under a charter arrangement with U.S. Air Transport Command. The air line guarantees a given number of seats aboard each of its two weekly flights to the Japanese capital.

It could not be learned here how long this arrangement might continue.

Big repair shops of CPA at Sea Island Airport, Vancouver, have been made available for major repairs on RCAF airlift planes which cannot be done at McChord Field.

Maj.-Gen. Laurence S. Kuter, U.S. Military Air Transport Service commander, predicted recently that the Pacific airlift would "continue indefinitely" after the end of the Korean war.

An Ottawa spokesman said the government statement confirmed a belief here that the UN forces will not discontinue the vital aerial supply link the minute the shooting ends.

Famous Landmarks In Canada Friday

MONTREAL, Oct. 24 — Two of London's most famous landmarks for more than a century, the original Trafalgar Square fountains, which have been presented to the National Gallery at Ottawa, will arrive in this country on Friday when the Canadian Pacific cargo liner Beaverlake docks at Montreal.

Presented to the Ottawa National Gallery by the National Art Collections Fund in Britain following their 1948 replacement, the fountains will be erected in a public place in Ottawa as soon as a suitable site is available.

PREDICTS PARITY

LONDON, Oct. 24 (Reuter)—The Financial Times, in an editorial-page article today, predicts the Canadian dollar will "drift" closer into parity with the United States dollar.

Coalition Wins By-Elections In Manitoba

WINNIPEG, Oct. 24 (CP)—Premier Douglas L. Campbell's Coalition Government retained two Legislature seats today in by-elections in the rural constituencies of St. Andrews and St. Clements.

Incumbent Premier defeated election of Thomas P. Hillhouse in St. Andrews. He is a Selkirk Manitoba barrister who has been secretary of the Liberal Association in his home town for 20 years.

Albert Trapp, former Reeve of Springfield, Man., who was contesting his fifth election, swept to a runaway victory in St. Clements. He also ran as a Coalition-Liberal.

It seemed likely a second count, under Manitoba alternative-vote-transfer-allowance system of balloting, would be necessary in St. Andrews. But Mr. Hillhouse had such a wide margin over his two opponents that his election seemed assured.

From the start of ballot counting, the victors went into the lead. Mr. Hillhouse was opposed by a Progressive Conservative supporting Coalition and by an independent C.C.F. candidate. Mr. Trapp's fight was against two opponents, left-wingers. One representing the Labor-Progressive Party, the other the C.C.F. They failed to win any votes in some polling places, however.

Party standing in the 57-seat House after today's voting:

Coalition Liberal-Progressive 28, Progressive Conservatives 7, others 7. Total 42. Opposition: C.C.F. 7, Conservative 2, Independent Progressive Conservative 5, Progressive Conservative 3, others 2. Total 19.

Details Given On Addressing Service Mail

OTTAWA, Oct. 24 (CP)—The Post Office Department today explained how mail should be addressed to reach members of the three armed services proceeding to or serving in the Orient, including Korea.

For Royal Canadian Navy personnel mail should be addressed in care of Fleet Mail Officer, RMC Dockyard, Esquimalt, Victoria, B.C.

For members of the Canadian army special force the mail should be addressed to: C.A.P.O. 5000, care of Postmaster, Vancouver, B.C.

For members of the RCAF participating in the Korean airlift the mail should be addressed: McChord Field, Tacoma, Wash., care of Postmaster, Vancouver, B.C.

POSTAGE RATES

The post office also announced the postage rates that will apply on letters, newspapers and periodicals, and parcels destined for any one of the three addresses.

The ordinary letter rate will be four cents for the first ounce and two cents for each additional ounce. The air mail rate will be seven cents for the first ounce and five cents for each additional ounce. Registration will be ten cents in additional to postage.

On newspapers and periodicals, there will be a minimum charge of two cents to cover a weight up to four ounces, and one cent for each additional two ounces.

The parcel postage rate will be 15 cents a pound. No parcel of more than ten pounds will be accepted and no parcel will be insured. Each parcel must be accompanied by a customs declaration.

A new type of furniture made in Amsterdam consists of wood and unbreakable glass, for counters, etc.

Truman Urges United Nations to Strive For Foolproof, Genuine Disarmament

NEW YORK, Oct. 24 (AP)—In a sudden change of curtain, President Truman today urged the United Nations to continue its talks about atomic control and conventional arms, in an effort to achieve "foolproof" and "genuine" disarmament until disarmament comes. Truman said the United States will build up its strength to help keep peace.

For four years Russia has scuttled a combination of atomic and arms negotiations. Truman was reported to have decided the time has come to see if the Soviet Union would make a sincere effort to work out a disarmament treaty.

Foreign Minister Andrei Y. Vishinsky of Russia withdrew comment. He merely referred reporters to his speech yesterday, when the Russian said Truman is using the old Hitler slogan of "guns instead of butter."

Truman, speaking at a session of the General Assembly on the fifth birthday of the United Nations, rallied for every effort at disarmament. He said the United Nations Atomic Energy Commission and the Commission for Commission at Armaments have done useful work but that he believes the work of these commissions can now be brought more closely together.

"One possibility to be remembered is whether their work might be revitalized if carried forward in the future through a new and sophisticated disarmament commission," Truman said.

But until an effective system of disarmament is established, let us be clear about the risks ahead. The only course the peace-loving nations can take in the present situation is to create the armaments needed to make the world secure against aggression.

"That is the course to which the United States is now firmly committed. That is the course we will continue to follow as long as it is necessary."

OFFERING RESOLUTION

Paris (U-Khoury, Syria, said he would put up a resolution tomorrow to combine the atomic and conventional arms talks.

The United States so far has voted against every Russian attempt to merge the talks on atomic energy and conventional armament.

Talks on atomic control broke down completely last January when Soviet delegate Jakob A. Malik walked out of a six-power session as part of the boycott against Nationalist China.

Asked today why he thought Truman was shifting the United States position, Malik answered: "When the commissions were set up, the atomic bomb was in only one hand. Now two parties have it."

Before the assembly Truman listed three basic principles as necessary for any successful plan of disarmament:

"First, the plan must include all kinds of weapons. Outlawing any particular kind of weapon is not enough.

"Second, the plan must be based on unanimous agreement. A majority of nations is not enough.

"Third, the plan must be foolproof. Paper promises are not enough.

Speedy Trial Chosen; Bail Set at $1,500

Tim Ed Cordiva and Dean Charles O'Brien, charged with assault occasioning bodily harm, elected speedy trial yesterday in County Court before Judge R. H. Shandley.

Bail was set at $1,500 for Cordiva. O. A. Lauder appeared as counsel for the accused man.

NOW! NEW! IMPROVED!
Today's Best Buy VEL
Milder than soap
More Cleaning Power
More Suds...
New Improved VEL Does This for You
1 VEL cuts dishwashing time. No wiping! No dishpan ring!
2 Cuts grease—banishes rotty smell. Loosens even cooked-on food.
3 Gives you soft water washing in any water, cool, hard or soft.
4 Safer for woolens, stockings and lingerie.
5 Milder to hands for all fine washables.
6 No dulling soap film. No fading.
Use only ½ as much VEL as soap
SAVE MONEY
Better Buy VEL—Guaranteed Better-Better-Better Buy VEL

★ EXPERT REPAIR SERVICE
• WASHERS
• RADIOS
• ELECTRIC RANGES
• APPLIANCES
Kent's
742 FORT E 7104

RIDE THE TRAIN YOU'VE HEARD SO MUCH ABOUT
The Wonderful NEW Shasta Daylight
TO SAN FRANCISCO
On your coast trip to San Francisco try this superb new streamliner which has created such a sensation in its first year of service.
You'll like the fast morning-to-night schedule. (Leave Portland 7:45 a.m., arrive San Francisco 10:15 p.m.)
You'll enjoy its smooth riding comfort and the spectacular scenery you'll see through huge "Skyview" windows.
You'll marvel at the beauty and comfort of its luxurious chair cars, tavern, coffee shop, dining cars.
Frankly, you'll wonder how you can get such stupendous comfort for so little money!
To San Francisco From Victoria
$18.20 ONE WAY $32.80 ROUNDTRIP
Plus applicable Air Coach or Tourist fare (special for those who travel Coach or Tourist). Similar low fares to other points.
S·P
The friendly Southern Pacific
See your local railroad agent, or write K. R. Currie, Can. Gen. Agt., 616 Howe St., Vancouver, B.C., or C. O. Alson, G.A.P.D., 218 Vance Bldg., 3rd Ave. at Union Seattle 1, Washington.

New Aspirin Mixture Ends Pain Quickly
CHICAGO, Oct. 24 (AP) A new pain-killer combined with bringing almost instantaneous relief—two tablets that dissolve beneath your tongue—was described today in the Illinois Dental Journal.
Dr. Murray M. Hoffman research and former instructor at the University of Illinois School of Dentistry, said the tablets killed the pain of toothache, failed neuralgia, post-tooth extractions and other mouth disorders.
In some persons, he said, complete relief came within 45 seconds. The longest period required for 310 persons tested was 5½ minutes.
The tablets contain aspirin mixed with saccharine. But they are not swallowed like plain aspirin. Dr. Hoffman said that rapid action comes from under-the-tongue absorption through the mucous membrane directly into the bloodstream.
RAPID ACTION
This is the mechanism whereby cyanide poisoning causes instant death and nitroglycerine tablets halt some types of heart seizures.
"The rapidity of action is greater than can be obtained with hypodermic injections," he said.
He said the study was made on 884 patients given four types of pain-killers—ordinary aspirin, aspirin mixed with phenacetin and caffeine, aspirin mixed with aluminum glycinate and magnesium carbonate and aspirin mixed with betacyclodextrin (saccharin).
The first three types were ineffective when held under the tongue and had to be swallowed.
He said the tests showed that total effectiveness of the first agent required from 28 to 70 minutes after the tablets were swallowed. The second required 25 to 30 minutes and the third from 18 to 55 minutes.
He said that in addition to being much faster acting, none of the 310 cases treated with agent four required more than one dose in four hours. Some treated with the other agents, he added, felt the need to repeat the dosage.
Agent four is being manufactured commercially under the name Sheryl.

TURN YOUR OLD GOLD INTO CASH
K. A. McLeod Co. Ltd.
(THE OLD GOLD SHOP)
New London Bldg. Phone

"Captain Morgan's in town!"
So serve something new and delightful—cocktails and long drinks made with Captain Morgan Rum. There are two brands: Gold Label is rich and full-bodied. Black Label extra smooth and flavourful. Both brands make taste-tempting drinks!
Captain Morgan RUM
GOLD LABEL Black Label

ACTS 3 WAYS TO SOOTHE PILES
Relieve the itching and burning of piles with Pazo Ointment... a three-way remedy that soothes, lubricates and acts as a cooling astringent on inflamed tissue. Pazo eases painful swelling and soreness. Ask your druggist for Pazo Ointment today. So easy to use... so quick to relieve!
PAZO FOR PILES

"I made the 20 TEST of STATE EXPRESS and discovered what a smooth smoke means"
Dorothy Fleming
TASTE ALL THE FLAVOR OF 100% PURE VIRGINIA TOBACCOS
• Fully-matured for mildness and smoothness.
• Precision-cut for clean, even smoking.
• Packed fresh and firm in waterproof paper. MAKE YOUR "20-TEST" OF STATE EXPRESS —NOW!
Dorothy Fleming
Charming Toronto Fashion Consultant and Director of her own Model School, says: "When I made my own '20-Test' of State Express, I switched to them for keeps."
GO STATE EXPRESS FOR A CLEAN, SMOOTH SMOKE!

This advertisement is not published or displayed by the Liquor Control Board or by the Government of British Columbia.

Bastion Square Parking Limit Of One Hour Ordered by Council

—CITY COUNCIL NEWS—

One-hour parking on the area near the Courthouse known as Bastion Square will soon be imposed.

With the recent removal of the old tree landmark which formerly stood in his square, the area was made available for parking.

Yesterday, City Council ordered an amendment to the Motor Vehicle Traffic-law to bring non-hour parking restriction into effect.

Alderman Dr J. D. Hunter, public works committee chairman, said parking meters may be installed on the square at a future date.

Council also ordered that a special section be included in the by-law to provide for traffic signs bearing the following order: "School Crossing—Stop While Occupied—8 a.m. to 6 p.m."

A new school crossing is to be created on Quadra Street at the intersection with Topaz Avenue.

* * *

RADIO INVITATION

Invitations to participate in a radio panel which is being planned by Radio Station CKDA to discuss municipal problems was accepted by City Council yesterday.

Representatives from other area municipal councils are also being asked to participate.

"Having other council representatives sitting in on such a panel would improve our metropolitan idea," observed Alderman Hastings.

* * *

BRINGS GREETINGS

Alderman William Hawrelak of Edmonton made a brief appearance yesterday before City Council, bringing to Victoria official greetings from Edmonton's mayor and city council.

FAVOR SALT

Council recommended sale of one-tonne police P.M. radio equipment to the Victoria Short Wave Club.

* * *

CITY DEBENTURES

Tenders for the purchase of City of Victoria serial debentures totaling $770,000 were called by Council yesterday. The debentures will cover costs incurred for construction of new schools, the addition to the Public Library and new street construction.

* * *

TO CALL TENDERS

Council noted yesterday to call for tenders for the sale of the city-owned Dock property located at the southwest corner of the intersection of Broad and Johnson Streets.

* * *

TELEPHONE MEETING

The public utilities committee of council will name one of its members to attend a meeting with B.C. Telephone Company officials to be held in company offices Thursday afternoon.

A delegate from company officials stated a proposal would be made at the meeting to bring Albion, Belmont and Colquitz exchanges into the Victoria free calling area.

* * *

HOSPITAL REPAIRS

Authority was granted the health department by Council yesterday to carry out repairs to the Chinese Hospital, estimated to cost $500.

Legal Advice Sought

Trades Licence Refunds Perplex City Aldermen

Under attack for suggestions that the city might not refund trade licence fee increases charged in 1949 under a by-law ruled invalid yesterday by City Council acrossed their heads in perplexity yesterday and looked to city solicitor A. J. Patton for advice.

Case we legally refuse a refund to persons who have not paid under protest? asked Alderman Frank Mullmore.

We don't know what it may cost, observed Alderman Walter Hastings. He referred to newspaper statements quoting Mr. Patton as stating that money paid voluntarily under a mistake of law could not be claimed.

DENIES STATEMENT

Mr. Patton denied making such a statement. He said he had stated the city would make necessary adjustments.

"I can't imagine our legal authority saying it," stated Mayor Percy George.

The mayor said he did not "take kindly" to a letter submitted to council by I. M. Horne, local lawyer. Mr. Horne hinted the city might be taken to court if it refused to refund trades licence increases on grounds of a "mistake of law."

Mayor George said he disagreed with suggestions made in court that council failed to give the 1949 trades licence by-law due consideration."

Mr. Patton said he could not give an opinion to council in regard to the city's position until he had been afforded an opportunity to confer with Alfred Bull, K.C., of Vancouver, who handled the city's trades licence case.

The question was referred to the finance committee, which will submit a report to the next meeting of council.

Diggon Does About-Face Over By-Law

Alderman Harold Diggon did an about-face in council yesterday on the question of amending the new gasoline sale early closing by-law.

"I am convinced it would be foolish for council to attempt to amend the by-law," he declared.

At the previous meeting of council Alderman Diggon had asked for a report from the city solicitor on the possibility of amending the by-law to permit storage garages to remain open until midnight.

In his report to council City Solicitor Patton pointed out that the by-law did not prevent garages from remaining open for purposes other than the sale of gasoline and oil after 6 p.m.

The city solicitor stated by-law regulations dealing with closures could not be amended or repealed without petition from more than half of the operators.

TEN EXEMPTED

He stated council did have power to change regulations dealing with exemptions, but must provide that adequate service is given the public. Only stations now enjoying an exemption from the 6 p.m. closing rule are a maximum of ten permitted to operate on a 24-hour basis, he advised.

Alderman Diggon said he understood 24-hour garages had facilities for car storage. He submitted a motion that council make no move to amend the by-law. His motion was supported by council.

Do What You Want—And Live Longer

Do you eat foods you hate, take icy showers you dread, do things you dislike because they're "good for you"?

You may be doing yourself more harm than good says Dr Thurman Rice in November Reader's Digest.

Read why this noted authority says you can wreck your health playing things he says — why the very fact that you enjoy a thing is reason enough for doing it, and why there's no medicine that compares with a merry heart.

Get your November Reader's Digest today. 36 articles of lasting interest, condensed from leading magazines, current books

Extension Of Line Approved

A B.C. Electric Company application for a four-pole line extension to serve the new subdivision in the 1900 block on Rockland Crescent was granted by City Council yesterday.

At the same time council gave unanimous support to a public works committee recommendation that all wires to be located in future new subdivisions be placed underground.

COSTS COMPARED

Street-lighting superintendent Kenneth Reid submitted a report outlining the cost of the different methods of carrying street lighting wires along the block.

1 Underground in concrete ducts with two fibre standards filled with modern lighting units, $1,850.

2 New synthetic cable buried in soil, two steel poles, modern lighting units, $400.

3 Synthetic underground cable wooden poles instead of steel, $400.

4 Standard overhead wiring on cedar-type poles, $970.

5. Standard overhead wiring on B.C. Electric poles, $690.

"The last two estimates for aerial constructions are submitted for purpose of comparison," stated Mr. Reid. "In the period that the three services of B.C. Electric, B.C. Telephone and city street lighting were to be placed underground a considerable saving could be effected if the underground construction were undertaken as a joint effort and the cost shared proportionately."

SUNLIGHT DISPLACED

OSLO (CP)—Producers of salted dried fish here are becoming increasingly interested in specially-built drying plants rather than the old method of sun-drying for processing. Several plants are already in operation and an industrial laboratory is at present constructing an experimental plant for testing the effects on fish of temperature and atmosphere changes.

Council Reduction Question Referred to Wyatt

City Council has never proved it-self eager to discuss the question of a reduction in its own size.

Yesterday's meeting proved no exception.

Mayor Percy George brought the subject by reminding council it had not yet referred to the city manager his suggestion, endorsed by the 1949 council, that council be reduced to a membership of possibly six aldermen and a mayor.

The mayor's letter pointed out that a reduction in council size might help counterbalance any additional cost of council-manager government by wiping out the annual indemnity and transportation allowance paid four aldermen. Saving would be $3,600 a year.

THOUGHT REFERRED

Alderman Frank Mullmore said he thought the matter had been referred to City Manager Cecil Wyatt on his appointment.

"Only by inference," replied the mayor.

Alderman William Pinfold suggested the matter should be referred to a committee of the whole council with the city manager sitting in.

"It is a matter of policy, agreed Alderman Percy Scurrah. "Council should accept the responsibility and not put it on the shoulders of the city manager."

He said he was not "sold" on the idea of reducing council at least until Mr Wyatt had been given more experience in office.

"A number of this hand should be left to a plebiscite of the electors," declared Alderman Waldo Hastings.

"It will in any case," stated Mayor George.

POSSIBLE THIS YEAR

"We should get an expression of opinion in December of this year," persisted Alderman Hastings.

Alderman Harold Diggon said the question could be "clarified" through reference to a committee. He said many points needed discussion.

"Mr Wyatt should be here some years before he is asked to give an opinion on the matter," said Alderman Hastings. "It should be guided by the wishes of the people."

Mayor George said he was not prepared to go to the people to tell them "in our considered opinion council could be reduced to six or eight members. He pointed to the load of work now engaged of council committees as an argument in favor of a large council.

"Don't think I'm trying to un-sell the matter of reducing council," he stated. "I'm not."

ASKING TOO MUCH

"It's asking too much of the city manager to give a report on the matter even within a month's time," stated Alderman Pinfold.

"My first step toward what you have in mind would be to refer it to the city manager," stated the mayor.

Alderman Mullmore said he favored a plebiscite on the question. "Back the man in the street needs direction from an expert like the manager."

Council voted to refer the question to the city manager for consideration and later report to council as a committee of the whole.

HYDRO FOR FARMS

PORT FRANCES, Ont. (CP)—More than 300 farms in Manitou District now are supplied with electric power in 1949 when provincial commission of rural hydro first started Alderman Pinfold.

"My first step toward what you have in mind would be to refer it about 100 miles of line

WINTERIZE YOUR HOME NOW!
Weatherstrip Doors and Windows
SAVE FUEL DOLLARS ... EVERY DAY
All Types of Insulation ... Including Thermobile Insulation
E. G. BISSENDEN—E 4291

A FRANK WARNING!
To Car Purchasers
Last Year Hillman Sold For $1841
Now It Sells For $1610
SAVING ..... $ 231
But the Price Must Go Up Again Soon! Here's Why:
You may not be interested in international finance, but you ARE interested in the cost of things you buy.
In September, 1949, the HILLMAN price dropped from $1,841 to $1,599, (because Britain cut the value of the Pound. The price of HILLMAN stayed at $1,599 (though the price of some English cars was raised) until last month, when increased Canadian taxes pushed ALL cars up—Hillman going to $1,610.
Now increased international value of the Canadian dollar has reduced Hillman's price $40, to $1,640—$231 less than last year. BUT experts agree that Great Britain must because of Canada's action and for many other reasons, revalue the British pound upwards. British officials are now in Washington for "international talks." Naturally, action will be taken without notice.
We feel certain that the pound will be increased. Bankers share the same view. How much will the pound be increased? Will it be enough to push the Hillman price back to $1,841? No one can tell—but for certain, the next price move will be UP!
Now you can get MORE FOR LESS
The 1950 Hillman at $1610 is the best car value on the market by far, it's even a better car than the 1949 model, which until last September sold for $1841. The 1950 Hillman has all the improvements of the 1949, PLUS a new and more powerful engine and other advantages
ANOTHER REASON TO BUY NOW
Credit Curb Regulations Passed
OTTAWA (CP)—Regulations to limit consumer credit on Canada's new automobiles Wednesday by Cabinet in a session which lasted 1½ hours, caused largely over international developments.
The controls probably will go into effect November 1.
Easy Terms Arranged with 24 months to pay
Jameson Motors
Vancouver Island Distributors for Hillman Cars
740 BROUGHTON ST. (Just Below the Royal Theatre)
G 8353

Council Hands Plea for Green To Parks Body

A request made by a delegation of members of the Victoria Lawn Bowling Club for construction of a new bowling green in Beacon Hill Park, was referred by council yesterday to the parks committee.

The club already has two greens in the park. The greens were originally built and maintained by the club, which now pays an annual maintenance fee of $1,200 to the city.

John Dell, president of the club, told council a third green was "long overdue." He said that while bowling paid for maintenance of their greens, the city must pay all maintenance for sports fields, playfields and tennis courts. He stated adequate bowling facilities proved an attraction to bring outsiders to Victoria.

ANTIENT GAME

"It is an ancient and honorable game distinctly English and dates back to Sir Francis Drake, and the Spanish Armada," he advised.

Former alderman Robert Dewar, an ardent member of the club, declared his was "the only club of this nature that contributes to the maintenance of its playing fields."

He said the greens boasted an average attendance of 65 per day during the playing season.

"A bowling green is really an asset to the city," he declared.

MADISON, Tenn., Oct. 24 (AP)—When Miss Alice Ann Baker asked Rev James R. Elder to conduct her marriage ceremony he asked to meet the groom-to-be.

That proved a little embarrassing. It turned out to be state patrolman Walter Toone, who only two days earlier had rushed Dr. Elder for speeding.

Toone had good reason to be nervous now. Dr. Elder told him:

"I am unwinding for the longest and most-agonizing ritual in the Methodist Church. Of course, I'll ask a lot of questions, but will break in before you can answer any of them.

"This fee? It'll be $14.50 plus costs. And if you are ever brought before me again, I'll double it."

NORWAY EXHIBITS

An exhibition of Norwegian culture and industry is being arranged in Israel.

3 out of 4 choose HOUSEHOLD FINANCE money service
■ Yes, thousands of deserving women with money problems come to HFC — HOUSEHOLD FINANCE — because their kind of HFC service does dependable money service, backed by 72 years' experience.
At HOUSEHOLD FINANCE any employed married or widowed woman borrows $20 to $1000 without endorsers or business security. HOUSEHOLD FINANCE's reputation is built on friendly, courteous service, the kind of service you want when you need money.
Many customers tell us they especially like our repayment plan—arranged to fit their income, with up to 24 months to repay.
Loans for any good purpose
If you need extra cash promptly for any worthwhile purpose, we invite you to phone, write or visit friendly, dependable HOUSEHOLD FINANCE. Your telephone book lists the office nearest you.
MONEY WORTH YOU MORE (?) ?
Canada's oldest and largest Consumer Finance Organization
HOUSEHOLD FINANCE
620 View Street, at Broad
Central Building Number 6109
VICTORIA, B.C.
Hours 9 to 5 or by appointment
Loans made to residents of North Saanich
Phone 6 for rates — Sidney 1010

MR. 2 of 4
Daily Crowe-Gonnason
"I don't care if I was your first level"
Are Heavens Scraping Your Ceiling? What more could you say? Come in or you can write for advice and to estimate. Do it today!
CROWE, GONNASON LTD.
Building Materials
Sash and Doors
2324 GOVERNMENT STREET
P. O. BOX 217 PHONE E-7141

OVER 60—BUT NEVER CONSTIPATED NOW
"After a lifetime of constipation I become 'regular' simply by making a BELLOCK ALL-BRAN my breakfast cereal. No more pills or medicines—such a difference!" R. F. Sibbald, 3 Bedford Rd., Kitchener, Ont. Just one of many unsolicited letters. If you, too, suffer from constipation due to lack of bulk in the diet—don't waste any more time. Start eating an ounce of Bellock All-Bran for breakfast—and drink plenty of water. If after 10 days you are not completely satisfied, you are entitled to your money back in full. Bellock is Kellogg's, London, Ont. Get BELLOCK with BONUS SALE!

2 ROLLS 23¢
DUREX Facial-Soft TISSUE
Especially SOFT & STRONG

Golf Club Luncheon To Honor Mrs. Wilks

Personal Notes

Mrs. Charles L. Sandes, Beach Drive, will be hostess at a luncheon at the Oak Bay Golf Club, Thursday, in honor of Mrs. Shenstone Wilks who has recently returned from England.

* * *

After-Five Party

Mr. and Mrs. Whitworth Stanbury, 1521 Prospect Place, will entertain at a small after-five party a week today in their home.

* * *

Mrs. Les Williams entertained at a birthday party recently in honor of her daughter, Bonnie, who is seven years old. Guests included Sheila Killey, Della Wilmot, Denise Holmes, Margaret Gomer, Pat Wellburn, Sharon McDougall, Lisbeth Cousins and Masters Brian and Bobby Williams.

* * *

Victorians who have registered at British Columbia House in London during the past week include Mrs. C. C. Raven, Mr. and Mrs. R. H. Palmer and Miss Joyce Berlanian.

* * *

Mrs. Cyril J. Williams and small daughter, Stephanie, returned on Sunday by plane following a two-month absence, one month in Vancouver and one month at Kalamalka Lake in the Okanagan.

* * *

Mrs. Peter Brown and Miss Anne Dale entertained recently at a tea-party in honor of Miss Louise Dale who is to be married this week. Among the guests were Mrs. Lewis Harvey, Mrs. Charles Dale, Mr. F. J. Dale, Mrs. Roy Brackin, Mrs. Clyde Ballantyne, Mrs. Phillip Lawrence and Misses Barbara and Catherine Dale and Rosalie Jean Ballantyne.

* * *

The house of Mr. and Mrs. Arthur Taylor, Lockside Road, Cordova Bay, was the setting for a party honoring Mrs. F. L. Clack on her 84th birthday. The gathering sang "Happy Birthday" to Mrs. Clack while she opened her many gifts which included a bouquet and card with names inscribed from St. David's Guild. Mr. C. Keyworth played piano selections while Mr. W. Wain, Mrs. R. Ranger and Mr. and Mrs. Taylor sang.

The invited guests were Mrs. A. Jakeman, Mr. and Mrs. R. P. McLean, Mr. and Mrs. F. Vincent, Mr. and Mrs. C. Keyworth, Mr. and Mrs. G. Preston, Mrs. L. Jenkins, Mrs. H. Wilest, Mrs. F. Hamilton, Mrs. P. Mackinnon, Mr. and Mrs. F. Baker, Mr. H. Jakeman and Mr. and Mrs. W. Wain.

* * *

Out-of-town guests at the Thorpe-Gold wedding Saturday evening were Mr. and Mrs. V. F. Ableson, Miss Donna Ableson, Mr. and Mrs. Bruce Brophy, all of Vancouver, Mr. and Mrs. A. S. Woollard, Burnaby, Mr. and Mrs. J. V. Wilkinson, Qualicum Beach; Mr. and Mrs. Ray Gold, Miss Raelene Gold, Seattle, Mr. and Mrs. George Briggs, Mr. and Mrs. Earl Westwood, Mr. and Mrs. Stewart Storrie, Misses Sharon and Trudie Storrie, Mr. and Mrs. Roger Toupin, Mrs. Mary Humphreys, Miss Catherine White, Miss Shirley Piper, Mr. Jim Gold, Mrs. Margaret Gold, Mr. and Mrs. Robert Semple, Miss Lois Semple, all of Nanaimo, and Mr. J. F. Hellyer, Williams Lake.

* * *

Honoring Miss Doris Lorraine Blades, whose marriage to Mr. Arnold John Fisher takes place early in November, Mrs. C. W. White and Mrs. H. C. White were co-hostesses at a miscellaneous shower held at the home of the latter, 3024 Shelbourne Street.

The bride-elect was presented with a corsage of pink roses, buds and pink and yellow gladiolus tips, while the groom's mother, Mrs. J. Fisher, and the bride's sister, Mrs. P. Wolf, received yellow gladiolus tips and bronze chrysanthemums. Gifts were presented in a decorated flower basket.

Those present were Mrs. M. Taylor, Mrs. T. L. Toye, Mrs. G. Leask, Mrs. G. V. Hudson, Mrs. B. Hands, Mrs. J. Hollier, Mrs. W. Ball, Mrs. M. Day, Mrs. W. E. White and the Misses Phyllis Ball and Marion and Joyce Day.

* * *

A surprise pantry shower was held on Wednesday evening in honor of Miss May Marrin whose marriage to Peter McKechnie will take place shortly. Mrs. M. Hawes grandmother and Mrs. F. Harris, aunt of the bride were hostesses for the shower held at the home of the bride-elect's mother, Mrs. E. J. Harris, 2606 Avebury Avenue. Guests were Mrs. P. McKechnie, Mrs. W. Ellis, Mrs. V. Hooper, Mrs. A. Gurney, Mrs. E. Saylor, Miss B. Millard, Mrs. E. Rutherford, Mrs. F. Lomas, Mrs. H. Penkell, Mrs. A. Gurney, Mrs. W. Millard, Mrs. E. A. Naylor, Mrs. L. Leurs, Mrs. F. Taylor, Mrs. D. Clark, Mrs. J. Mullen, Mrs. W. B. Cunningham, Mrs. A. Morrin, Mrs. LePevre, Mrs. D. Taylor, Mrs. G. Taylor, Mrs. E. Lacey, Mrs. Powers, Mrs. P. Breen, Mrs. R. Williams, Mrs. F. Smith, Mrs. F. Harris, Miss J. Clar.

* * *

The infant son of Mr. and Mrs. P. M. Netland, 925 Oliver Street, received the name Craig Palmer, at christening services held in St. John's Church on Sunday afternoon. Godparents were Mr. and Mrs. Gordon Netland, Edmonton, and Mr. D. B. Netland of Medicine Hat, with Mr. and Mrs. J. Stinson and Mr. F. Heniglman as proxies. Rev. Canon George Biddle conducted the service. The young principal wore an heirloom robe belonging to his maternal grandmother. A christening tea followed at the home of the maternal grandparents, Mr. and Mrs. R. E. Chambers, Oliver Street, which was decorated with white and yellow chrysanthemums for the occasion.

Flying to Europe

Mrs. D. E. Wroniowski, social editor of The Daily Colonist, is pictured above as she stepped aboard a T.C.A. plane for England on Sunday. Mrs. Wroniowski will stay in London for a few weeks, then visit Paris, Switzerland and Italy before returning here.

Sorority Sisters Honor Miss Gwynneth Griffith

Miss Gwynneth Griffith spent the week-end in Vancouver as the guest of Miss Anne Malcolmson who will be maid of honor at her wedding to Mr. Douglas Keith MacDonald early next month. White to the Mainland city Miss Griffith was feted by sorority members and friends. Miss Malcolmson was hostess at a miscellaneous shower to honor her honoree at her home, 3795 West 16th Ave. Clues for a "Treasure Hunt" were concealed in confetti-filled balloons and the bride-to-be also received a gardenia corsage. Fifteen guests, all members of Delta Gamma Sorority, University of British Columbia, were present.

The groom-elect was guest of honor that evening at a stag-dinner given at the home of his brother-in-law Mr. W. Haywood, Riverside Drive, North Vancouver. A pair of pewter mugs was presented to Mr. MacDonald by the assembled group of fraternity brothers and friends.

Clerks were laid for 16 at the Hotel Georgia when Miss Esme Mc-Donald entertained at luncheon for Miss Griffith.

Saturday evening Miss Margaret Leddy entertained at gamela for Miss Griffith and her fiancee, Mr. MacDonald, at her home in Kerrisdale. At the 1a hour Monday Mrs. W. Haywood honored her future sister-in-law at her Riverside Drive home. The bride-to-be was presented with a corsage of heather. These present were relatives and friends of the groom-elect's family.

FOR DOROTHY SMITH

A buffet supper and shower was given Monday evening by Mrs. Al Kaman, 1170 Yates Street, for Miss Dorothy Smith who will be married on Saturday. Miss Smith received a corsage of shattered pink carnations and her mother, Mrs. J. Smith was presented with pink carnations and bronze chrysanthemums.

Guests were Mrs. V. Hagen, Mrs. E. Foster, Mrs. Bud Kinsman, Mrs. H. Hitchin, Mrs. E. Thompson, Mrs. C. Pelon, Mrs. G. Elves, Mrs. K. Hardy, Mrs. E. Duncan, Mrs. J. Wilkins, Mrs. G. Stokes, Mrs. G. Linnaman, Mrs. A. Barton and the Misses Jean Hamilton, Viola Bercow and Joan Veitch.

NOVEMBER BRIDE

A miscellaneous shower was held on Saturday evening in honor of Miss Gertrude Campbell, November bride-elect, at the home of Mrs. O. W. Hunter, 535 Burnside Road. Cousins of mauve and cream chrysanthemums were presented to Miss Campbell and to her mother, Mrs. A. Campbell Sr. The gifts were contained in a chicken basket decorated in Hallowe'en motif.

Guests were Mrs. J. W. Jones, Mrs. W. Campbell, Mrs. C. Pimlott, Mrs. A. Campbell Jr., Mrs. A. Macdonald, Mrs. Alfred Campbell, Mrs. G. Machinson, Mrs. W. Piper, Mrs. T. Wilson, Mrs. A. Quantz, Mrs. R. Oliver, Mrs. G. Shugell, Miss Jean Wilson and Miss Barbara Hoole.

Doll Clothes Transferred

LONDON (CP).—The famous collection of historical clothes and children's toys which used to be housed at the London Museum is being transferred to Kensington Palace, where Queen Victoria was born and Queen Mary lived for some years.

One room in Kensington House, next door to Princess Elizabeth's London home, is being set aside for children. Here a nearly collection of "dolls' houses and toys will be on view.

Ann Gillis Marries G. M. Clark

A honeymoon Up-Island followed the Friday evening ceremony in Lady of Lourdes Church uniting Ann Florence, daughter of Mr. and Mrs. A. D. Gillis, 1142 North Park Street, and George M. Clark, son of Mr. and Mrs. G. M. Clark, 1104 St. Ann Street. Rev. Father MacNamara conducted the early evening ceremony.

The bride wore a navy blue suit with navy and grey accessories and she carried a prayer book mounted with a white orchid.

She was attended by her sister-in-law, Mrs. Bernard Gillis, who wore a forest green dress with brown accessories and carried a bouquet of white chrysanthemums.

Mr. Albert Zalaski was best man and ushers were Mr. Bob Pair and Mr. Bernard Gillis. Father A. MacDonald proposed the bridal toast at the reception held at the home of the bride.

For going away the bride topped her wedding ensemble with a grey coat. Mr. and Mrs. Clark will live in Victoria.

Tapering Teas Begin Today

First of a series of "tapering teas" being sponsored by the Women's Auxiliary to the Veterans' Hospital will begin this afternoon when Mrs. W. G. Colquhoun, Denbeigh Road, will entertain eight guests. The "originals" will be Mrs. R. D. Harvey, Mrs. C. D. Edwards, Mrs. G. F. Hosmer, Mrs. Macgregor Macintosh, Mrs. Maurice Carmichael, Miss Gladys Irving, Mrs. A. Malingre and Mrs. Ronald Kingham. Each of the guests will be a tea hostess at her home later in the month.

Other hostesses who will entertain at successive teas will be Mrs. B. Russell Ker, Mrs. H. Dorward Taylor, Mrs. H. F. Hickman, and Mrs. C. McFeely, Mrs. Lennox Irving, Mrs. H. Weldon, Mrs. R. J. Mitchell, Mrs. Stuart Keeling, Mrs. R. V. Finland, Mrs. J. Gilmour Johnson, Mrs. Glen Hutchinson, Mrs. D. E. Alcock, Mrs. Raymond W. Kinney, Mrs. J. Cormack, Mrs. Jean Dalmar, Mrs. Conway Pelly, Mrs. A. F. Harris, Mrs. C. A. Watson, Mrs. S. H. Odell, Mrs. Peter Craig, Mrs. A. H. Cox, Mrs. R. H. Lott, and Mrs. Charles Moss.

Proceeds from the unique teas will be used to help with the purchase of comforts and furnishings for the new wing to the hospital, as well as for other Auxiliary projects.

Many Couples Marry "Blind"

DONCASTER, Lancashire, England, Oct. 24 (CP).—Out of every 1,000 courting couples and newlyweds, only one will end up in marriage, an unhappy ship, are marital problems.

So said Rev. C. Kirk, here to give a series of sixth talks, and his audience knew him well. Only 13 had attended to an area housing about 12,000.

There are girls who have been courting for two years, he said, who still do not know the nature of their young man's work. Others want marriage in terms of fitted carpets and chromium fittings. Some marry with as little common interest as a skiing for the same dances, parties and films.

"This is the wrong basis for marriage," said the vicar.

A what drive and social evening will be held by the Sons of Norway at Norway House 1118 Hillside Avenue, at 8 p.m., October 27.

Christened at St. George's

Photo by Robert Pratt

Mrs. John Waters and her infant son, who was given the names Robert John, are pictured above following the child's christening at St. George's Church, Cadboro Bay, by Rev. Major Roy Melville, Sidney. Godparents are, Mrs. Robin Raymond, Edmonton, Mr. Henry Audrage, of Portland, and Cpl. William Fleet, R.N., of Worthing, England. Following the ceremony, a reception was held at the home of the baby's maternal grandmother, Mrs. A. D. Macdonald, Arbutus Road. Mrs. Reginald Waller, of Vancouver, the child's paternal grandmother, was present at the reception.

Actress to Start Job As Hollywood Producer

NEW YORK, Oct. 24 (AP).—Ann Blyth revealed the other day that she is gradually giving up her career as a movie actress and will concentrate on the production end.

She has been unusually successful with her movie career, along with stage and television personal appearances, but it's been giving her too many butterflies in her stomach.

She already has one foot in the door as a producer. She has a financial interest in her new film, "Woman on the Run," by Universal-International. Rather than a salary, she is taking a share of the profits from this picture and if they're substantial, Miss Blyth-elen will advance her ambition to become a producer rather than remain an actress.

"After I finish 'Women on the Run' I wanted to quit being an actress," she confessed. "Much of the action in that story takes place on a carnival roller-coaster. I get dreadfully sneaky on a roller-coaster and my tummy started acting up as soon as we started shooting film.

"Aside from the roller-coaster I had to submit to the fact that several girls who played around me in the roller-coaster cars had healthy appetites. Between takes they would stuff off and return loaded with hot dogs, root beer and other refreshments. I couldn't stand it. At least my stomach couldn't stand it."

Canadian Fur "Best in Show" At Dorchester

LONDON, Oct. 24 (CP).—Canada contributed the richest touch at a dog show ($262.50)—show in London's Dorchester Hotel.

Fashion writers said the best thing in the show was an Eskimo Bay wild mink coat, the first to appear in London since prewar days.

This 18,000 item brought exciting extra from an audience including 400 women. After the purchase by an English woman, an official commented:

"We are very pleased. It is nice to know someone in England will wear it."

With wide sleeves, big ruffs, a ripple back flaring from just below the shoulders and a lace collar that can be looped around the ears, the coat follows the general fashion trend for this year's furs. Its full length brown color compares admirably with the recent preference for seven-eighths and three-quarter lengths.

MINK DOMINATES

Canada's golden seal also made a welcome comeback after an absence caused by the Dominion Government's ban on trapping. But mink—fourth of 11 Canadian—was the really dominating fur.

There was plain mink, mutation mink streaked and wild mink, and perhaps most popular mink—white mink, a lovely foil for brownish coloring and rich, dark velvet gowns. Lengthened shadow fox-day wear were silver-blue mink reefs and capes. With prices ranging from $3,800 and $4,750, they brought the laughing comment from their announcer:

"Don't forget prices of furs. Big advertising size, will go up and up. So buy now."

MARF PLAY BARF

LUNENBURG, N.S. (CP).—The town council has made sure that sleigh-riding children will play in safety. Councillors advised the use of cow long hill and banned other hills which involve road intersections.

Women of Distinction prefer The PICCADILLY SHOPPE
The British Fashion Centre for Women
"ALWAYS THE BEST FOR LESS"
The Corner of Fort - 1017 Government St. - Garden 7332

NEW RAYVE END CURL . . . WITH TWIN CURLERS
Quick Glamour Curls for shorter hair styles. Price 89c
OWL DRUG CO., LTD.
Dispensing Specialists for Over Fifty Years
PROMPT DELIVERY SERVICE
CAMPBELL BUILDING, Corner Douglas and Fort - G 2118

WE CARRY ALL FAMOUS-NAME Knitting WOOLS
Come in and see our complete stock. Don't be afraid of the catalogue.
Beehive · Pingouin · Unique · Olympic · Wetland · Argosy · Bonsuit · Fancy Wools · Rotex · Bonds · Bear Brand · Wyson · Tapestry · Baby Yarns
THE STORE OF COMPLETE HAND-KNITS (Schools in Attendance)
VIOLA WOOL SHOP
LOUISE NESBITT
1607 DOUGLAS G 6632

COATS
The book of coats is casual, dressy and for tailored coats. Make your choice while selection is at its finest
Mayfair Coat Lounge
784 FORT ST.

Club Guests

Special guests at the meeting of the Business and Professional Women's Club on Monday night were Miss Shirley Heinrichs, the 1950 Bay Wagon Scholarship winner, and Mrs. Heinrichs, Mrs. Margaret Rust, Mrs. Lenore Minuis, Mrs. Mary Woods, Miss Molly Critchlow, Miss Elsie Smith, Mrs. Margaret Hodson and Miss Dorothy Deeble.

Miss Mary Cliff announced special arrangements for the Penny Fair, October 28.

There will be a rummage sale, November 4, at the city market.

Next business meeting will be November 27, when provincial president, Mrs. Elsie McGrave, will speak.

raspberries ripe'n red!
. . . Fresh and firm and full of that real Raspberry tang . . . it's DELNOR again, with perfect berries for dessert dishes.
DELNOR
Foremost in Frozen Foods
AN ALL-CANADIAN COMPANY

Tonight! Be His Lustre-Creme Dream Girl
Lustre-Creme Shampoo with Lanolin leaves your hair
• Fragrantly clean
• Glistening with sheen
• Soft, easy to manage
Lustre-Creme SHAMPOO WITH LANOLIN

"I'm sure of all-over Lux Loveliness with this big BATH SIZE!"
says Doris Day
"Leaves my skin so fresh, exquisitely fragrant, too! This big luxurious bath size Lux Soap makes such a wonderfully refreshing beauty bath," says charming Doris Day. "It leaves my skin softer, smoother, perfumed with such a lovely clinging fragrance!"
You will love the generous new bath size. After a Lux Soap beauty bath, skin all over is fresh, really sweet!
LUX TOILET SOAP BATH SIZE
DORIS DAY co-stars with GORDON MacRAE in WARNER BROS' "TEA FOR TWO"
9 out of 10 Screen Stars use Lux Toilet Soap

Trafalgar Tea Well Attended

Women's Auxiliary to the Mary League of Canada held a successful Trafalgar Day tea recently in the Douglas Room, Hudson's Bay Company. Mrs. B. Hinchliffe, president, received the guests.

Convenors of the tea were Mrs N Carson and Mrs J Pettie. Assisting were Mrs R Campbell, Mrs J. Clyde, Mrs O Thompson and Mrs. J. Campbell. Secretaries were Mrs. G. MacKinley, Mrs. L. Lucas, Mrs. C. E. Gillis, and Mrs N Carson.

Mrs F Noble was in charge of receipts and Mrs. T. Pulthorpe was in charge of the donation stall assisted by Bee Cadets Wayne Wood and James Burnett.

PHONE B 2833
Oak Bay Beauty Salon
Around the Corner from Oak Bay Theatre
EXCLUSIVE STYLIST
HELEN CURTIS
Machineless and Cold Wave Permanents
Formerly Oak Bay Avenue NOW 1966 WILLIAM PLACE

Photo Exhibit Proceeds To Aid Children's Ward

An exhibition of children's photographs will be shown in Eaton's Store on November 2, 3 and 4, under the sponsorship of the Junior Auxiliary to St Joseph's Hospital.

Proceeds from the event will be spent on the children's ward of the hospital.

Under the patronage of the Hon. John Hart and Mrs Hart, showings will be held Thursday and Friday from 1.30 to 4.30 p.m. and on Saturday from 10.30 a.m. to 4.30 p.m.

A private showing, by invitation only, will be given special guests on Wednesday at 11 a.m.

Mr G F Barker, staff photographer at St. Joseph's Hospital, took all pictures to be shown in the exhibition. Mr Barker's subjects are children in the hospital photographed over a period of five months.

Mrs J O'Connor, president of the auxiliary, is convening the exhibition.

One of the young subjects photographed by Cameraman G. F. Barker for the exhibit.

TO TEACH INDIAN TRIBES

NEW DELHI (?) — Compulsory primary education has been introduced in 20 centres in Assam province, many of them in tribal and backward areas. The centres are being opened under a 10-year scheme estimated to cost $2,000,000. Nearly 22,500 teachers will be needed to teach the 750,000 children.

Clubs and Societies

The Victoria Ex-Service Women's Branch No. 183 executive will meet on Thursday evening in the lounge of Britannia Clubrooms.

* * *

The annual bazaar of Victoria Branch, United Empire Loyalist Association, will be held on Friday at 8.30 p.m. in the Legion.

* * *

St. Paul's E.W.A. is sponsoring a whist drive in the Parish Hall upper room, October 27 at 8 p.m. There will be prizes and refreshments.

* * *

The knitting meeting of the Dr. O. M. Jones Chapter, I.O.D.E., will be held at the home of Mrs William Ellis, 3660 Currie Road at 8 p.m. on Thursday.

* * *

Oak Bay auxiliary of the Catholic Women's League, Lady of Lourdes parish, will sponsor a study club at the home of Mrs. S. O. Gelthorpe, 2684 Cranmore Road, October 26 at 8.00 p.m.

* * *

Lodge Primrose No. 21, Daughters of England, will meet in the K. of P. Hall, Cormorant Street, on Friday evening. The bazaar will be held in the Douglas Room, Hudson's Bay Company, on Saturday at 3 p.m.

To Commemorate Moose Birthday

Commemorating the founding of Moosehead, committees of the local Moose organization have planned a busy three-day schedule.

A Fall bazaar to be held by the Women of the Moose Chapter No. 20, this afternoon at the K. of P. Hall, Cormorant Street, will officially open the activities.

Convener Mrs. D. Crooks reports committee chairmen will feature many interesting articles for sale at the following booths: Homecooking, baby, sewing, aprons, novelties, flowers, books, white elephant and games.

In the evening a Hallowe'en frolic will be staged. Prizes will be given for the best costume.

Chairman Albert Cleveste of the Loyal Order of Moose, 1390 announces plans are completed for the thirteen-birthday banquet of the order for Friday evening at 7 p.m. at the hall.

Sunday evening, chapter and lodge members with friends will meet at 7.15 p.m. to attend the annual church service at First United Church.

CHANGES OF HISTORY

MEOPHAM, Kent, England (CP). —This town, which can trace its history back to 788, claims to have had more name variations than any other place.—The name has been recorded at various times apeik in 15 different ways. It's pronounced "Mepham."

Today's Pattern

845

LAURA WHEELER

The darlings of the dormitory! All the gals will want slippers like these. Easy crochet, rags for soles, rug-cotton for uppers.

Off-duty beauties for relaxing! Grand gifts, too. Pattern 845: one chart directions small, medium and large.

Laura Wheeler's inspirational pieces makes crochet and knitting simple with its charts, photos and concise directions.

Send TWENTY-FIVE CENTS in coins (stamps cannot be accepted) for this pattern to the Pattern Department, The Daily Colonist, Broad Street, Victoria, B.C. Print plainly SIZE, NAME, ADDRESS, STYLE NUMBER.

New! Household accessories to knit! Motifs to paint on textiles! Send 25c today for our new Laura Wheeler Needlecraft Book. Illustrations of crochet, embroidery patterns plus many fascinating hobby ideas, and a free pattern is printed in the book.

At the regular meeting of Court Maple Leaf, A.O.F., held recently, arrangements were made for the sale of work to be held this week. The following women will assist: Mrs. M. L. Pearry, general convener; Mrs. W. Jordon, miscellaneous; Mrs. F. Cartwright and Mrs. F. Middleton, white elephant; Mrs. E. Fletcher, Mrs. P. Weiers and Mrs. H. Taylor, afternoon tea; Mrs. H. Jarvis, tea tickets.

FOR FLAVOUR WITH ZEST
HP SAUCE IS BEST!

Today's Pattern

9330
SIZES 2—10

MARIAN MARTIN

She'll be mighty pleased with this, Mommy! Buttons march from collar to hem in a slanty line—easy for young fingers to reach! Easy for you to wash 'n' iron too!

Pattern 9330: Sizes 2, 4, 6, 8, 10. Size 8 takes 2 yards 35-inch. ¼ yard contrast.

This easy-to-use pattern gives perfect fit. Complete illustrated Sew Chart shows you every step.

Send TWENTY-FIVE CENTS in coins (stamps cannot be accepted) for this pattern to the Pattern Department, The Daily Colonist, Broad Street, Victoria, B.C. Print plainly SIZE, NAME, ADDRESS, STYLE NUMBER.

New season styles for you to sew. Send 25c for our Marian Martin Fall and Winter Pattern Book. Fashions for the young and young in heart plus Christmas ideas galore! A free pattern of a blouse to make from a yard of 39-inch fabric is printed in the book.

Jacqueline Sawyer Wins $50 Award

Miss Jacqueline P Sawyer is winner of a $50 scholarship presented by the Mainstreet Chapter, I.O.D.E. it was announced at the monthly meeting.

Miss Irene Bvett is to be given financial assistance to further her musical studies in London, England.

Secretary Mrs. T. Lumsden read the report of positions work and stated 346 worth of nursery bags and baby clothes had been sent overseas.

Mrs. A. H. C. Phipps gave the organizing secretary's report.

Mrs G P Green, child and family welfare convener, made 16 visits during the month. Given to needy families was $208 worth of used clothing and milk to value of $30.

Mrs J T A Fox ex-service personnel convener, reported members will sell poppies on four corners on November 4.

The report, accompanied by standard-bearer Mrs. L. A. Lucas, will be a wreath on the Cenotaph.

New Nursing Home Opens Next Month

SASKATOON, Oct. 24 (CP) — A new home for elderly persons is scheduled to be opened during November.

The buildings are former air force structures which have been housing veteran families.

Sixty persons ultimately will receive care in the new home. Supervisors will be Mr. E. C. Marshall, former matron of the Oliver Home just across the street.

Parliament Square and the Oak Bay War Memorial on Armistice Day.

Mrs A Mainstone reported the chapter is affiliating with the Greater Victoria Citizens' Council.

Mrs. Thos. Clarke reported the following women will have Wednesday to attend the annual provincial meeting: Mrs C. L. Bishop, Mrs. W. N. Nichol, Mrs R. H. Spillard, Mrs. J. I. Ford, Mrs. H. L. Nicholson, Miss Joan French, Mrs. J. A. Lucas, Mrs. R. R. Boatright, Mrs. O. A. B. Brock, Mrs. W. H. Carter, Mrs. A. W. E. Pilkington, Mrs. A. G. Palmer and Mrs. J. W. Gillard.

The Presbyterial executive of the Presbyterian Women will meet in the lecture room of St. Andrew's Church on Friday at 2.30 p.m. All members are requested to attend.

Suit Yourself...with Restmore's HOLLYWOOD Combination

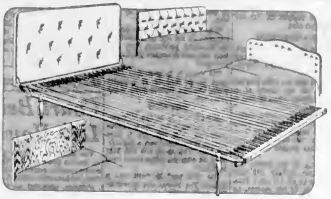

Also manufacturers of

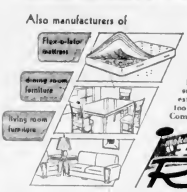

You can literally make your bed from the spring up, with this versatile Restmore spring on legs and headboard combination. Choose from a variety of beautiful and decorative headboards—add a famous Restmore Flex-o-lator spring filled mattress, and you'll have a sleep combination that will suit you, for years. Grand as that extra bed—so easy to move and store too! Ask to see Restmore's Hollywood Combination.

Makers of the "Flex-o-lator" mattress
Restmore
Manufacturing Company Limited
SEE YOUR LOCAL DEALER

The G-E Daily Dipper gives TWO WASHERS IN ONE

"Quick-clean" washing every time

GENERAL ELECTRIC
WASHERS

You'll whisk through big washes, get clothes sparkling clean with your new G-E Washer. You'll save soap, hot water, time and energy on your small frequent washes with the Daily Dipper. Holds just 2½ gallons of hot water, and gives you the same exclusive Cosine washing action as the larger machine. There is a Daily Dipper to fit any G-E Washer, old or new. Price $16.50.

Model WS-9P with pump thus empties your washer in 90 seconds . . . single control that starts, stops and reverses wringer rolls. Price $189.00

Model WM-9P with pump, larger wringer and the new steam-lined-in-the ground skirt that safe-guards playing children forever you a "quick-clean" wash every time. Price $139.00

See your neighborhood dealer—he will be pleased to arrange budget terms.

CANADIAN GENERAL ELECTRIC COMPANY LIMITED
Head Office, Toronto—Sales Offices from Coast to Coast

Fletcher's
4 Floors. 1130 Douglas St.
Phone G 7148

Macdonald's Ltd.
712 Yates Street
E 1171

Standard Furniture
Right Through—Yates to View
Phone B 5111

Willcox Ltd.
1736 Douglas St. Opposite "The Bay"
Phone E 8015

FAR MAKES IT EASY!
FAB
clothes WHITER dishes SPARKLE

A hit with everybody!

KRAFT De Luxe SLICES

cut...wrapped...sealed by Kraft right after the cheese is pasteurized!

In this neat package
8 PERFECT SLICES • EASY TO SEPARATE
And what grand flavor!

8 sandwich-size slices—½ pound

• Once you've discovered Kraft De Luxe Slices you'll never buy cheese in slices any other way! For here are eight perfect slices of mellow-good cheese, sealed by Kraft, right in the spic 'n' span plant where the fine process cheese is made!

A miraculous new Kraft invention makes possible these Kraft De Luxe Slices that are cut, wrapped and sealed right after pasteurization.

Look in your dealer's refrigerator case SOMEWHERE for the most convenient package of slices you've ever seen! It's marked Kraft De Luxe Slices. You'll love these generous slices—every one sandwich-perfect. (No slivers, no dried-out edges.) And every one so mellow-good!

SOON AT YOUR GROCER'S! 3 NEW FLAVORS: PIMENTO • SWISS • OLD ENGLISH BRAND (Sharp)

Victorians Join to Aid Handicapped Craftsman

—MARINE AND TRAVEL NEWS—

By RAY WORMALD

A happy day is just around the corner for Victoria's blind and one-handed boatbuilder Arthur Barnes—thanks to the kindness and generosity of service clubs and citizens of Greater Victoria.

Just a week ago today the Victoria Inboard-Outboard Association—city boating organization—launched an intensive campaign to raise money with which to provide the boatbuilder with a "grip type" artificial right hand to replace the present awkward single steel hook.

Service clubs of the Greater Victoria area were asked to assist in the cause, and they are answering the call. Individual citizens are responding in a generous manner, and a local authority on artificial limbs, who wishes to remain anonymous, has pledged all the assistance he can give

BEFORE CHRISTMAS

It is hoped the new "hand" will be available for the determined young boatbuilder before Christmas.

Mr. Barnes lost his sight and his right hand as the result of a dynamite explosion when he was a boy.

Through newspaper stories, photographs and being featured some time ago in Ripley's "Believe it or Not" feature, the 52-year-old Victoria man has become known internationally.

Boatbuilding is his hobby, and one he follows actively and with keen interest in all his spare time. With the help of his mother, he operates a small confectionery store at 3586 Quadra Street.

His boatbuilding activities are conducted in the basement of the small store.

LIGHT FOR FRIENDS

Night after night, week after week, Mr. Barnes is in that basement. A light bulb hangs by his bench, but there is no need to have it shining, except when any of his many friends drop around to chat awhile and take note of progress.

Right now Mr. Barnes is busy finishing work on his third boat, a 14-foot sailing craft which is the most elaborate vessel he has built to date. He is now planking the hull.

"I had hoped to have this planking done by the end of November," he remarked yesterday, "but this boat has been a tougher job than I thought."

The vessel is to be named Margaret M. in memory of a pretty young girl Mr. Barnes knew many years ago.

NOT LAST

And it's not to be the last vessel to be built by the ambitious craftsman. "All my life I have wanted to build and own a big sailing boat. This small one will help me a lot with the larger one I have in mind."

The first boat he built was a dinghy. The second was an eight-foot yacht tender.

James Deistel, local lumber businessman, has assisted Arthur to a great extent through donation of lumber for the boats.

Mr. Barnes is proud of his achievements. He has every right to be. And he will be happier than words could tell he have that new "hand."

Contributions are being received by Robert Watson, 3662 Asquith Street, commodore of the Inboard-Outboard Association. Individual receipts will be sent to all donors.

* * *

ENGINE TROUBLE

Engine trouble aboard the C.P.R.'s Princess Margarite yesterday resulted in a change in schedule on the Nanaimo-Vancouver service yesterday.

Yesterday's 8.15 p.m. sailing to Nanaimo was delayed until 3.30, and then conducted by the Princess Patricia, Margarite's sister ship.

C.P.R. officials report it is expected the engine trouble aboard the Margarite will be corrected in time to have the ship return to her regular service late this morning with an 11 a.m. departure from Vancouver.

* * *

GOOD REASON

One of the best chum salmon seasons in many years is currently being enjoyed by British Columbia fishermen.

Since late last month, more than 2,350,000 pounds of the species have been landed at this port. Most of the catch was delivered to B.C. Packers Ltd. Last week alone, more than 700,000 pounds of the chums were landed here. Fishermen are

Clubs, Citizens Aid Artificial Hand Drive

—Colonist Photo

Service clubs and individual citizens of Greater Victoria area are responding generously to current fund-raising drive to provide Victoria's blind and one-handed boat-builder—Arthur Barnes, 3586 Quadra Street—with a "grip type" artificial right hand to replace present large and awkward steel hook. Money-raising drive is being sponsored by Victoria Inboard-Outboard Association, ambitious boating organization. Handicapped boatbuilder is pictured above by 14-foot sailing vessel which is nearing completion. Vessel is third to be built by Mr. Barnes over past several years. It is hoped Victorians will make it possible for him to have his new "hand" by Christmas.

Visitor Gave B.C. Advice On Speaker

Sir Howard Egerton the man who advised the Provincial Government that Mrs. Nancy Hodges should be called Madam Speaker, was in Victoria yesterday en route to the British Commonwealth Parliamentary Conference in New Zealand.

When Mrs. Nancy Hodges was appointed Speaker, the provincial reports were baffled as to how she should be addressed, since she was the first woman ever to hold the job.

Sir Howard helped them out.

He has been travelling across Canada meeting branches of the Parliamentary Association. He organized the association in 1911 and has held the post of general secretary ever since.

He has made a study of military and foreign affairs problems of the Commonwealth.

Sir Howard is editor of the Journal of Parliaments.

SCOTLAND LAGS

The death rate and incidence of tuberculosis have fallen to pre-war levels in England and Wales, but not Scotland.

BELIEVE PAINFUL SINUS HEADACHE
Pick a few drops of Vicks Va-tro-nol in each nostril. Anything short makes hole.
VICKS VA-TRO-NOL NOSE DROPS

ON DEMONSTRATION
CYCLOS OIL BURNERS and BEATTY WASHERS
See Them Now at
SUN RAY PRODUCTS LTD.
2811 DOUGLAS ST. B 4621

Chaplin's FUNERAL Chapel
QUIET ROOM FOR FUNERALS
Opposite Christ Church Cathedral
980 QUADRA
G 5512

Diary Pages Missing

Court Being Painted; Lost Howlers Mourned

The ancient grey stone building on Bastion Street housing Victoria's senior courts is brighter on the outside, but somewhat duller inside.

Painters, employed on the rear of the courthouse for the past few days, are now working around to the street side, applying a rather startling new exterior coat of creamy white paint—the first in the building's 70-year history.

BAD REPORT

Inside, Supreme Court Registrar J. E. Gill sadly reported yesterday the loss of pages from a diary containing the cherished bons mots—mostly inadvertent—of judges, lawyers and witnesses.

Who took them is a mystery to court officials.

However, a few samples remain of the sort of thing that brightened courtrooms for a quarter of a century.

Such as Joseph McKenda's persistent questioning of a woman witness in Assize Court some years ago. After eliciting the information that the witness lived with her mother in Vancouver, was a widow, and that her husband's name had been Frank, Mr. McKenda concluded: "Where is he now?"

INSTRUCTIONS

Or R. D. Harvey's nervous instructions to another witness to "try and remember exactly what was said and don't try to remember anything that wasn't said."

And the triumphant conclusion of the late H. A. Maclean, K.C., addressing a jury at an arson trial, that: "This fire must have originated in the place where it started."

Spokesman of Seet Addresses Rotarians

QUALICUM BEACH, Oct. 24—Joe Podovinikoff, spokesman for the Spiritual Community of Christ Colony at Hilliers, gave a short review of the history of the sect at the regular weekly meeting of the Qualicum Beach Rotary Club on Monday night. T. Hatfield, recently of Victoria, was welcomed as a new Rotary Club member.

ARMY BOOT BEST

MONTREAL, CP.—Canadian soldiers in the Second World War marched in the most comfortable boot ever built. That was the opinion expressed by Dr. Joseph Lely-veld, chairman of the United States National Foot Health Council, to the convention of the Canadian Shoe Retailers' Association here.

The coffee that gives you MORE FOR YOUR MONEY
FORT GARRY COFFEE
A good cup for breakfast! more flavour for cup! more vigour! more economy!
TO GET EXTRA SUPER VALUE

BREX A TASTY ENERGY AND HEALTH BUILDER!
Here's a delicious hot breakfast that gives growing, active, children the solid nourishment they need. Start their day off with a wonderful, satisfying bowl of Brex.
Get Brex at your grocer's today. The whole family will enjoy it.
...you'll love it too!
BREX Cereal
WHEAT, BRAN WITH OIL (SELECTED PEANUTS) FLAVOUR OF WHEAT FLAKES OF WHEAT
READY IN 3 MINUTES

"Magnificent" Transporting Children's Toy

PORTSMOUTH, England, Oct. 24 (CP).—A toy rocking chair which weighs about five pounds started on the long journey to Canada today in a 14,000-ton Canadian warship.

In the captain's cabin of the aircraft carrier Magnificent, which left Portsmouth for Halifax via Cherbourg, Lisbon, Gibraltar and Bermuda, stood the gaily-painted chair which Leonard Jones of Bristol built three years ago for his grandchildren in Prince Edward Island.

Jones couldn't afford to send the chair to Canada because of shipping costs. But when his wife, Ethel, heard that the Magnificent was in Portsmouth, she got in touch with the Canadians.

NEW ENTRY

The result is a new entry in the ship's log:

"Received, one chair (rocking) for conveyance to Prince Edward Island, Gulf of St. Lawrence."

And the navy promises that when the Magnificent reaches Halifax, November 26, a special naval patrol will take the chair to Mrs. Jones' daughter, Margaret, and the three grandchildren, Glen, 4; Alan, 6, and Brenda, three months.

Nine Indians Reach Safety

NANAIMO, B.C., Oct. 24 (CP).—Willy Minoty, an Indian, his wife, four children and three other Indians, managed to get ashore when their 35-foot gas boat crashed on North Rock in the vicinity of Canoe Pass in Barkley Sound, Sunday night.

After spending the day on the lonely beach they were found early Monday by Fisheries Patrolman Gordon Edwards of Ucluelet.

A flickering light attracted his attention. He found the group huddled around a fire.

They said the steering of the boat, My Blue Heaven, had been left to one of the younger Indians. About 1 a.m. it had crashed on North Rock throwing some of the children into the water. By the aid of their canoe or by swimming all managed to get ashore.

Visit the COUNTRY HOME of Winston Churchill
in a magnificent picture supplement exclusive to HOMES and GARDENS

IN A superb picture supplement, which contains no less than twenty delightful photographs, the famous British magazine, HOMES AND GARDENS, is privileged to take you on an exclusive tour of Chartwell, Mr. Churchill's fine country home in the lovely county of Kent in England. The camera lingers with particular affection on the study — where Britain's greatest statesman writes his books and many of his speeches . . . on the drawing and dining rooms where the Churchills entertain . . . and on many other interesting corners of the house and lovely garden.

FREE INSIDE EVERY COPY
Beautiful Full-Colour Portrait of H.R.H. PRINCESS ELIZABETH
This exquisite art plate of the Princess, measuring 10" x 13½", is given away in this month's HOMES AND GARDENS. In lovely natural colour and moment ready for framing, it will make a delightful picture for your home.

OUR BELOVED ROYAL FAMILY
by St John Greene
In this month's great annual article, the famous author and photographic parent on unforgettable portraits of King, Queen Elizabeth and Princesses
HOMES AND GARDENS
NOVEMBER NUMBER NOW ON SALE AT ALL NEWSSTANDS AND BOOKSELLERS, 35 CENTS
THE QUALITY MAGAZINE FOR THE DISCRIMINATING WOMAN
Distributed by Lovick's News Agency

MUSTARD THE Ideal Condiment
Really, you should know how delicious food tastes when flavoured with Colman's mustard from England. Prepare it in your own kitchen easily; simply follow the directions on the label. Write to Reckitt & Colman (Canada) Ltd., Station T, Montreal for free recipe book "Culinary Art".
Colman's DRY MUSTARD

How to put wheels on a Wish
Women wish for many things but often those wishes have wheels.
Perhaps right now you're wishing for a baby carriage, a bicycle for Jimmy, a trip or a new car. Well . . . miracles do happen. You may get an unexpected legacy that quickly grants your wish. But nearly always the surest way is to plan how to save for it.
Planning for something extra may look difficult . . . but that's where we come in.
The minute you open a Savings Account at The Commerce you're on your way. You'll enjoy the glow of pride and confidence that comes with every new entry in your Commerce bank book. You'll like the pleasant, helpful service from the people at your Commerce branch.
More and more women are using The Commerce to help make their wishes come true. Are You?
The Canadian Bank of Commerce
"The Commerce"
THERE ARE 600 COMMERCE BRANCHES . . . SO THERE'S LIKELY ONE NEAR YOU

New Canadians Receive English Textbooks

Canadian Photo

New Canadians last night were issued textbooks to start them on their way to mastering English language. Fee for course at night school classes at Victoria High School has been set at $4. Books are provided free. Course is under direction of Miss E. A. Mercer (centre), former elementary school principal at Prince Rupert. Helena Weinzinska from Poland (left) and Paul Andersen from Denmark are shown receiving new books.

Slight Decrease in Price of Gasoline Given Provincial Cabinet Approval

A three-quarters of a cent a gallon decrease in the price of gasoline was approved by the Provincial Cabinet yesterday.

It was reported reliably that the cabinet turned down a recommendation of Coal and Petroleum Board Chairman Dr. W. A. Carrothers for a full one-cent decrease.

The price drop followed the freeing of the Canadian dollar on the international exchange market. When the Canadian dollar was pegged at 91 cents in terms of American dollars oil companies in British Columbia were granted a 1½ cents a gallon increase to take care of increased cost of petroleum from the United States.

Finance Minister Anscomb pointed out yesterday that the decrease approved by the Cabinet was directly proportional to the increase value of the Canadian dollar.

SAME AS ELSEWHERE

The cut is roughly the same as that announced by Imperial Oil Company last week to apply in all provinces except British Columbia.

This province is the only one in the Dominion which still controls the price of petroleum products.

The current price change does not apply to sections of the province along the Alberta border which get their gasoline from that province. Companies were granted no increase for sales in these areas when the Canadian dollar was pegged.

New prices in Victoria will be 30½ cents for premium grade and 27½ cents for ordinary grade. Prices in Vancouver are one cent a gallon lower for both grades.

Anscomb Will Go to Australia For Parliamentary Conference

Acting Premier Herbert Anscomb will leave for Wellington, New Zealand, by air near the end of the month to attend a meeting of the British Commonwealth Parliamentary Association. The meeting opens November 7.

He will be absent from Victoria for about ten days.

Mr. Anscomb will be acting for Premier Byron Johnson.

Sir Howard d'Egville, who organized the association in 1911, and has been secretary-general ever since, was in Victoria yesterday on his way to the conference. He met the Provincial Cabinet yesterday.

The conference covers a wide field of matters of interest to the Commonwealth, including foreign policy, defence and economic matters. Representatives from Canada include members of each provincial government in addition to federal government members.

Revenue Minister To Be Feted Here

FEDERAL Minister of National Revenue, Hon. J. J. McCann, will be entertained by Victoria Liberals Friday night.

He is expected to arrive here by train Friday afternoon, accompanied by Priorities Minister B. W. Mayhew. A reception will be held at Liberal headquarters, 1222 A Government Street, at 8 p.m.

Dr. McCann will leave Saturday morning.

Society to Hear Schubert Program

An all-Schubert program will be featured by the Victoria Recital Society Thursday at 8 p.m. in the Arts Centre, Broughton Street.

Old Age Is Your Problem

It will hit you—but it needn't mean incapacity or senility, says Dr. Max Jacobson.

In November Reader's Digest, he tells how science can help aging persons forestall premature decay . . . explains how wrong ideas about advancing age actually harass physical breakdown.

Read these practical suggestions (by an expert who's spent years treating the aged) on how old age can be a time of greater happiness and usefulness for you and your loved ones.

Get your November Reader's Digest today: 36 articles of lasting interest, condensed from leading magazines, current books.

SAVE TIME! SAVE MONEY!
DAY and NIGHT
AIR COACH!
COAST TO COAST (from Seattle-Tacoma)

Daylinar Coach Leaves 11 am daily	Nightlinar Coach Leaves 11 pm daily
NEW YORK DETROIT CHICAGO MILWAUKEE	TO MINNEAPOLIS-ST. PAUL BILLINGS GREAT FALLS SPOKANE

NORTHWEST AIRLINES
SEE YOUR TRAVEL AGENT
or Phone MARINE 1634, Vancouver

Guests Coming?
HIRAM WALKER'S
OLD RYE

This advertisement is not published or displayed by the Liquor Control Board or by the Government of British Columbia.

YOU'LL BE YEARS AHEAD WHEN YOU ROCKET AHEAD IN AN OLDSMOBILE "88"

"76"

JUST NATURALLY, the car that started first, is the car that's ahead right now in the march of motoring progress! Yes, Oldsmobile, brings you the benefits of its extra experience in such revolutionary advancements as Hydra-Matic Drive* — the pioneer no-shift drive that's finest because it was *first in the field*, and has been proved and improved *through actual billions of miles of driving in the past ten years!*

The great new Oldsmobile "Rocket" Engine is another *first* from the continent's most experienced car maker. Pioneered two years ago, it has already started a major automotive trend toward valve-in-head engines of much higher compression—but the "Rocket" is by far the greatest because *it's first*, it's backed by *many more years of research, development and perfecting!*

And all through every model of the 1950 Oldsmobile "88" and the "76", powered by its improved "Big Six" Engine, there's example after example of Oldsmobile quality leadership, . . . advantages that come to Oldsmobile owners because Oldsmobile, the car that was first in the field of all cars made on this continent today, has the good habit of *keeping the lead!*

So, go ahead—*go years ahead*—with an Oldsmobile!

*HYDRA-MATIC DRIVE . . . The truly automatic drive that automates the clutch pedal entirely! Proved by billions of miles of driving since Olds pioneered it more than 10 years ago. So simple, so relaxing . . . such a thrill! Standard equipment on Rocket-Powered Olds "88", optional at extra cost on "76" 6-cylinder models.

A GENERAL MOTORS VALUE

FUTURAMIC
OLDSMOBILE

VICTORIA WILSON MOTORS LIMITED DUNCAN

BUILT IN CANADA • PROVED IN CANADA • FOR CANADIANS

Toronto Mines and Oils

(Bagot Investments Ltd.)

OILS	Bid	Asked
Anglo-Canadian	4.00	4.25
Atlantic Oil	2.70	2.81
B.C. Oil	7.50	7.75
Calgary & Edm.	28.00	28.50
Possibilities Oil & Gas	.085	.097
Canalta	1.25	1.34
Oil City	.12	.14
Pacific Petro.	.29½	.31½
Permo	.09	.10½
Reveille	.15	.18½
MINES		
Akaitcho	.12	.14
Amalg. Larder	.10	.12
Anacon	.03	.05
Anthony	1.15	1.25
Arjon	.13	.15
Astoria	.65	.70
Bidgood	.39	.42
Bonville	.07	.09
Buffalo Ankerite	1.40	1.51
Bulolo	5.00	5.25
Bank Metals	.01½	.03½
Cariboo Red	.04½	.05½
Central Patricia	1.07	1.14
Central Patricia	1.07	1.14
Chemical Research	.11	.12½
Coniagas	.33	.36
Continental Wolverine	.03½	.05½
Corp. Loan	.12	.14
Cortez	.03	.05
Crescent	.06	.08
Cons. Beattie	.30	.34
Cons. Bisset	.03½	.05½
Cons. Rankin	.09	.10½
Discovery Y.K.	.35	.39
Dome Mines	16.75	17.00
Dragon	.04	.05½
East Malartic	.12	.13
Eldorado	1.00	1.05
Elder Mines	.04	.05
Elkhorn	.34	.36
Fortunatus	.03	.05
Gold Belt	.03	.05
Gold Yellowknife	.06	.08
Gwil Lake	.03	.05
Golden Manitou	.02	.04
Hasaga	.16	.18
Hedley	.32	.35
Howey	.03	.05
Hunter Cad.	.03	.05
Indian	.03	.05
Kerr Addison	1.40	1.45
Kirkland Lake Gold	.09	.10
Lake Shore	5.25	5.35
Lamaque	3.75	3.80
Lansdowne	.03	.05
Lebel Oro	.03	.05
Little Long Lac	.49	.50
Longlac Copper	.03	.05
Lorraine Gold	.03	.05
Lorado	.03	.05
Mandy	.03	.05
Marbenor Miniere	.03	.05
Marcus Gold	.03	.05
Marigold	.03	.05
Martin-McMartin	.90	.95
McKenzie Red	.39	.41
Mercury	.03	.05
Mic Mac Oil	.98	1.01
Minnitaki	.03	.05
Modeste	.03	.05
Monpas	.03	.05
Montcalm	.17	.19
Newbec	.03	.05
Norbeck	.03	.05
Norgold	.12	.14
North Star Oil "A"	.34	.36
Northland	.03	.05
Obalski	.03	.05
Ontario Gold Prod.	.03	.05
Orchan	.03	.05
Pamour	4.75	4.80
Permo, Cons.	.03	.05
Petrolia	.03	.05
Pickle Crow	1.35	1.40
Pirand Metals	.03	.05
Pitch	.03	.05
Powell Rouyn	.03	.05
Prospector	.03	.05
Quebec Chibougamau	.03	.05
Quebec Labrador	.03	.05
Quebec Manitou	.03	.05
Quebec Metallurgy	.03	.05
Quebec Ste. Marie	.03	.05
Quebec Yellowknife	.03	.05
Rand Kirkland	.03	.05
Rayrock	.03	.05
Reno	.03	.05
Rexmac	.03	.05
Rouyn Merl.	.03	.05
Sand River	.03	.05
Sherman	.03	.05
Shore Gold	.03	.05
Slade Gold	.03	.05
Stadacona	.03	.05
Stock	.03	.05
Sudbury Contact	.03	.05
Sudbury Basin	.03	.05
Sylvanite	.03	.05
Taku River	.03	.05
Tazin	.03	.05
Tech Hughes	.03	.05
Thompson Cad.	.03	.05
Toburn	.03	.05
Torbrit	.03	.05
Torfino	.03	.05
Upper Canada	.03	.05
Vangorda	.03	.05
Wasp Antimony	.03	.05
Wendy Lake Gold	.03	.05
Yellowknife Bear	.03	.05

Toronto Industrials

(A. E. Ames & Co.)

	Bid	Asked
Amalg. Electric	50	55
Amalg. P. & P. Pfd.	8.00	8.50
Arcadia-Atlantic	31½	36
Arcadia-Atlantic Pfd.	4.00	4.50
Atlantic Sugar	8.75	9.00
Aluminum	29	30
Aluminum Pfd.	20	22
Algoma	3½	3½
Canadian Hardware "A"	45	50
Atlas Steels	14.00	14.50
Bathurst Power "A"	27½	29½
Bell Telephone	39½	40½
Beauharnois Power	28½	30½
Brazilian Traction	12½	13½
B.A. Oil Pfd.	20½	20½
B.C. Electric	29	30
B.C. Electric 4% Pfd.	47	50
B.C. Electric 5% Pfd.	100½	101
B.C. Forest Prod.	5.00	5.50
B.C. Power "A"	16½	17½
B.C. Power "B"	16½	17½
Brewis Red. "A"	2.00	2.50
Brewis Mills "B"	6	9
Burlington Steel	17½	18½
Burlington Mills	3.00	3.50
Burns & Co.	32	34
Burns & Co. Pfd.	34	36
Canada Bread "A"	7	9
Canada Cement	47½	48½
Canada Cement Pfd.	41½	42½
Canada Iron Foundry	23	25
Canada Packers "A"	36	38
Canada Packers "B"	36	38
Canada Vinegars	19	20
Canada Wire "A"	34½	34½
Canada Wire & Cable "A"	15½	16½
Canada Wire & Cable "B"	16	18½
Canadian Bank	27½	29½
Canadian Breweries	26½	26½
Canadian Canners	26	27
Canadian Car & Foundry	19½	20½
Canadian Celanese	27½	28½
Canadian C. & F. "A"	34	35
Canadian Chemical	30	32
Canadian Col. (J.) Inc. Pfd.	5.00	5.50
Canadian Cyl. & Dyr. Pfd.	20	22
Canadian Dredge & Dock	36	38
Canadian Foundry & Forge	9.00	10.00
Canadian Int. Al. Voting	15½	16½
Canadian Oil	8.75	9.00
Canadian Locomotive	8.50	9.50
Canadian Oil Co.	11½	12½
Canadian Pacific Railway	15½	16½
Canadian Pilsner	21	23
Canadian Pacific	15½	16½
Canadian Vickers	19½	20½
Consumers' Gas	17	18
Consol. Paper	34½	35½
Davis Leather "A"	2.00	2.50
Davis Leather "B"	3.00	3.50
Dominion Bridge Company	32½	33½
Dominion Foundry & Steel	32½	33½
Dominion Steel & Coal "B"	8.00	8.50
Dominion Stores	5.00	5.50
Dominion Tar & Chem. Pfd.	16½	17½
Dominion Textile	16½	17½
Fal. Paper "A"	21½	22½
Famous Players	16½	17½
Famous Players Pfd.	20½	21½
Fanny Farmer	21½	22½
Federal Grain Pfd.	19½	20½
Ford Motor "A"	20	22
Ford Motor "B"	20	22
Fraser Companies	16½	17½
Frosst "B"	15½	16½
Gatineau Power Pfd.	103½	105½
General Bakeries Pfd.	7.00	8.00
General Steel Wares	10	14
General Steel Wares Pfd.	75	80
Goodyear "A"	27½	28½
Goodyear Tire Pfd.	103½	105½
Gordon Mackay "A"	8.00	9.00
Gordon Mackay "B"	8.00	9.00
Great Lakes Paper	13½	14½
Great Lakes Paper "A" Pfd.	23½	24½
Gypsum, L. & A.	16½	17½
Hamilton Bridge	27½	28½
Hardware "A"	45	50
Howard Smith	27½	28½
Imperial Oil	39½	39½
Imperial Tobacco	14½	14½
Imperial Tobacco 6% Pfd.	31½	32½
Industrial Accentances	21½	23½
Int. Nickel	39½	39½
International Bronze	39½	41½
International Bronze Pfd.	97½	98½
International Nickel Pfd.	115½	116½
International Metals Pfd.	97½	98½
International Paper	72½	73½
International Petroleum	26½	27
Investment	18	20

(Bagot Investments, Ltd.)

	Bid	Asked
Labatt (John)	51	54
Lake of the Woods	70	75
Lake of the Woods Pfd.	100	105
Laurentide Pfd.	101	103
Lake Shore	25	26
Lake Shore Pfd.	97	99
Molson "A"	19½	20½
Molson "B"	19½	20½
Montreal Cotton	70	75
Montreal Cotton Pfd.	100	105
Montreal Light, Heat & Power	69½	70½
Montreal Trust	75	80
National Breweries	25	26
National Breweries Pfd.	33½	34½
National Sugar	98	100
Ogilvie Flour	300	310
Ogilvie Flour Pfd.	100	102
Penman's	70	75
Penman's Pfd.	100	105
Provincial Transport	16½	17½
Quebec Power	27½	28½
Russell Industries	30	35
Shawinigan Water & Power	34½	35½
Steel of Canada	27½	28½
Thrift Stamps	1.50	2.00
Tooke Bros.	96	100
Tooke Bros. Pfd.	97	99
Walker (Hiram)	83½	84½
Winnipeg Electric	21	23
Winnipeg Electric Pfd.	35	40

(Bagot Investments, Ltd.)

CURB

	Bid	Asked
Atlantic Sugar	8.75	9.00
B.C. Power Class "A"	16½	17½
B.C. Pulp & Paper	10½	12½
B.C. Pulp & Paper Pfd.	100	105
Bruck Mills "A"	30	35
Bruck Co. Pfd.	100	105
Canada Malting	65½	67½
Canada Vinegars	19½	20½
Canadian Breweries	26½	26½
Canadian Canners	26½	27
Canadian Celanese Pfd.	33½	34½
Canadian Chemical	30	32
Canadian Dredge & Dock	36	38
Canadian Foundry & Forge	9.00	10.00
Canadian Int. Al. Voting	15½	16½
Canadian Locomotive	8.50	9.50
Canadian Oil Co.	11½	12½
Canadian Pacific Railway	15½	16½
Canadian Pilsner	21	23
Canadian Pacific	15½	16½
Canadian Vickers	19½	20½
Consumers' Gas	17	18
Consol. Paper	34½	35½
Davis Leather "A"	2.00	2.50
Davis Leather "B"	3.00	3.50
Dominion Bridge Company	32½	33½
Dominion Steel & Coal "B"	8.00	8.50
Dominion Stores	5.00	5.50
Dominion Tar & Chem. Pfd.	16½	17½
Dominion Textile	16½	17½
Fal. Paper "A"	21½	22½
Famous Players	16½	17½
Famous Players Pfd.	20½	21½
Fanny Farmer	21½	22½
Federal Grain Pfd.	19½	20½
Ford Motor "A"	20	22
Ford Motor "B"	20	22
Fraser Companies	16½	17½
Frosst "B"	15½	16½
Gatineau Power Pfd.	103½	105½
General Bakeries Pfd.	7.00	8.00
General Steel Wares	10	14
General Steel Wares Pfd.	75	80
Goodyear "A"	27½	28½
Goodyear Tire Pfd.	103½	105½
Gordon Mackay "A"	8.00	9.00
Gordon Mackay "B"	8.00	9.00
Great Lakes Paper	13½	14½
Great Lakes Paper "A" Pfd.	23½	24½
Gypsum, L. & A.	16½	17½
Hamilton Bridge	27½	28½
Hardware "A"	45	50
Howard Smith	27½	28½
Imperial Oil	39½	39½
Imperial Tobacco	14½	14½
Imperial Tobacco 6% Pfd.	31½	32½
Industrial Acceptances	21½	23½
Int. Nickel	39½	39½
International Bronze	39½	41½
International Bronze Pfd.	97½	98½
International Nickel Pfd.	115½	116½
International Metals Pfd.	97½	98½
International Paper	72½	73½
International Petroleum	26½	27
Investment	18	20

(Bagot Investments, Ltd.)

	Bid	Asked
Labatt (John)	51	54
Lake of the Woods	70	75
Lake of the Woods Pfd.	100	105
Laurentide Pfd.	101	103
Lake Shore	25	26
Lake Shore Pfd.	97	99
Molson "A"	19½	20½
Molson "B"	19½	20½
Montreal Cotton	70	75
Montreal Cotton Pfd.	100	105
Montreal Light, Heat & Power	69½	70½
Montreal Trust	75	80
National Breweries	25	26
National Breweries Pfd.	33½	34½
National Sugar	98	100
Ogilvie Flour	300	310
Ogilvie Flour Pfd.	100	102
Penman's	70	75
Penman's Pfd.	100	105
Provincial Transport	16½	17½
Quebec Power	27½	28½
Russell Industries	30	35
Shawinigan Water & Power	34½	35½
Steel of Canada	27½	28½
Thrift Stamps	1.50	2.00
Tooke Bros.	96	100
Tooke Bros. Pfd.	97	99
Walker (Hiram)	83½	84½
Winnipeg Electric	21	23
Winnipeg Electric Pfd.	35	40

(Bagot Investments, Ltd.)

CURB

	Bid	Asked
Atlantic Sugar	8.75	9.00
B.C. Power Class "A"	16½	17½
B.C. Pulp & Paper	10½	12½
B.C. Pulp & Paper Pfd.	100	105
Bruck Mills "A"	30	35
Bruck Co. Pfd.	100	105
Canada Malting	65½	67½
Canada Vinegars	19½	20½
Canadian Breweries	26½	26½
Canadian Canners	26½	27
Canadian Celanese Pfd.	33½	34½
Canadian Chemical	30	32
Canadian Dredge & Dock	36	38
Canadian Foundry & Forge	9.00	10.00
Canadian Int. Al. Voting	15½	16½
Canadian Locomotive	8.50	9.50
Canadian Oil Co.	11½	12½
Canadian Pacific Railway	15½	16½
Canadian Pilsner	21	23
Canadian Pacific	15½	16½
Canadian Vickers	19½	20½
Consumers' Gas	17	18
Consol. Paper	34½	35½
Davis Leather "A"	2.00	2.50
Davis Leather "B"	3.00	3.50
Dominion Bridge Company	32½	33½
Dominion Steel & Coal "B"	8.00	8.50
Dominion Stores	5.00	5.50
Dominion Tar & Chem. Pfd.	16½	17½
Dominion Textile	16½	17½
Fal. Paper "A"	21½	22½
Famous Players	16½	17½
Famous Players Pfd.	20½	21½
Fanny Farmer	21½	22½
Federal Grain Pfd.	19½	20½
Ford Motor "A"	20	22
Ford Motor "B"	20	22
Fraser Companies	16½	17½
Frosst "B"	15½	16½
Gatineau Power Pfd.	103½	105½
General Bakeries Pfd.	7.00	8.00
General Steel Wares	10	14
General Steel Wares Pfd.	75	80
Goodyear "A"	27½	28½
Goodyear Tire Pfd.	103½	105½
Gordon Mackay "A"	8.00	9.00
Gordon Mackay "B"	8.00	9.00
Great Lakes Paper	13½	14½
Great Lakes Paper "A" Pfd.	23½	24½
Gypsum, L. & A.	16½	17½
Hamilton Bridge	27½	28½
Hardware "A"	45	50
Howard Smith	27½	28½
Imperial Oil	39½	39½
Imperial Tobacco	14½	14½
Imperial Tobacco 6% Pfd.	31½	32½
Industrial Acceptances	21½	23½
Int. Nickel	39½	39½
International Bronze	39½	41½
International Bronze Pfd.	97½	98½
International Nickel Pfd.	115½	116½
International Metals Pfd.	97½	98½
International Paper	72½	73½
International Petroleum	26½	27
Investment	18	20

(Bagot Investments, Ltd.)

	Bid	Asked
Labatt (John)	51	54
Lake of the Woods	70	75
Lake of the Woods Pfd.	100	105
Laurentide Pfd.	101	103
Lake Shore	25	26
Lake Shore Pfd.	97	99
Molson "A"	19½	20½
Molson "B"	19½	20½
Montreal Cotton	70	75
Montreal Cotton Pfd.	100	105
Montreal Light, Heat & Power	69½	70½
Montreal Trust	75	80
National Breweries	25	26
National Breweries Pfd.	33½	34½
National Sugar	98	100
Ogilvie Flour	300	310
Ogilvie Flour Pfd.	100	102
Penman's	70	75
Penman's Pfd.	100	105
Provincial Transport	16½	17½
Quebec Power	27½	28½
Russell Industries	30	35
Shawinigan Water & Power	34½	35½
Steel of Canada	27½	28½
Thrift Stamps	1.50	2.00
Tooke Bros.	96	100
Tooke Bros. Pfd.	97	99
Walker (Hiram)	83½	84½
Winnipeg Electric	21	23
Winnipeg Electric Pfd.	35	40

Montreal Industrials

(James Richardson & Sons)

	Bid	Asked
Can. Invest. Fund	8.10	
Can. Vickers	27½	28½
Canada Malting	66	68
Imperial Bank	27½	29½
Bank of Montreal	29½	30½
Bank of Nova Scotia	44½	46½
Royal Bank	46½	48½
Bell Telephone	39½	40½
Brazilian Traction	12½	13½
Atlas Steel	14.00	14.50
Abitibi Com.	4½	4½
Abitibi Pfd.	20	22
Alumina Com.	29	30
Aluminum Com.	29	30
Aluminum Pfd.	20	22
Anglo-Can. Tel.	29	30
Bathurst Power "A"	27½	29½
Bell Telephone	39½	40½
Brazilian Traction	12½	13½
B.C. Power "A"	16½	17½
B.C. Power "B"	16½	17½
B.C. Electric Pfd.	47	50
B.C. Electric 5% Pfd.	100½	101
B.C. Forest Prod.	5.00	5.50
B.C. Power "A"	16½	17½
B.C. Power "B"	16½	17½
Brewis Red. "A"	2.00	2.50
Brewis Mills "B"	6	9
Burlington Steel	17½	18½
Burlington Mills	3.00	3.50
Burns & Co.	32	34
Burns & Co. Pfd.	34	36
Canada Bread "A"	7	9
Canada Cement	47½	48½
Canada Cement Pfd.	41½	42½
Canada Iron Foundry	23	25
Canada Packers "A"	36	38
Canada Packers "B"	36	38
Canada Vinegars	19	20
Canada Wire "A"	34½	34½
Canada Wire & Cable "A"	15½	16½
Canada Wire & Cable "B"	16	18½
Canadian Bank	27½	29½
Canadian Breweries	26½	26½
Canadian Canners	26	27
Canadian C. & F. Co. Pfd.	33½	34½
Canadian Celanese	27½	28½
Canadian C. & F. "A"	34	35
Canadian Chemical	30	32
Canadian Col. (J.) Inc. Pfd.	5.00	5.50
Canadian Cyl. & Dyr. Pfd.	20	22
Canadian Dredge & Dock	36	38
Canadian Foundry & Forge	9.00	10.00
Canadian Int. Al. Voting	15½	16½
Canadian Oil	8.75	9.00
Canadian Locomotive	8.50	9.50
Canadian Oil Co.	11½	12½
Canadian Pacific Railway	15½	16½
Canadian Pilsner	21	23
Canadian Pacific	15½	16½
Canadian Vickers	19½	20½
Consumers' Gas	17	18
Consol. Paper	34½	35½
Davis Leather "A"	2.00	2.50
Davis Leather "B"	3.00	3.50
Dominion Bridge Company	32½	33½
Dominion Foundry & Steel	32½	33½
Dominion Steel & Coal "B"	8.00	8.50
Dominion Stores	5.00	5.50
Dominion Tar & Chem. Pfd.	16½	17½
Dominion Textile	16½	17½
Fal. Paper "A"	21½	22½
Famous Players	16½	17½
Famous Players Pfd.	20½	21½
Fanny Farmer	21½	22½
Federal Grain Pfd.	19½	20½
Ford Motor "A"	20	22
Ford Motor "B"	20	22
Fraser Companies	16½	17½
Frosst "B"	15½	16½
Gatineau Power Pfd.	103½	105½
General Bakeries Pfd.	7.00	8.00
General Steel Wares	10	14
General Steel Wares Pfd.	75	80
Goodyear "A"	27½	28½
Goodyear Tire Pfd.	103½	105½
Gordon Mackay "A"	8.00	9.00
Gordon Mackay "B"	8.00	9.00
Great Lakes Paper	13½	14½
Great Lakes Paper "A" Pfd.	23½	24½
Gypsum, L. & A.	16½	17½
Hamilton Bridge	27½	28½
Hardware "A"	45	50
Howard Smith	27½	28½
Imperial Oil	39½	39½
Imperial Tobacco	14½	14½
Imperial Tobacco 6% Pfd.	31½	32½
Industrial Acceptances	21½	23½
Int. Nickel	39½	39½
International Bronze	39½	41½
International Bronze Pfd.	97½	98½
International Nickel Pfd.	115½	116½
International Metals Pfd.	97½	98½
International Paper	72½	73½
International Petroleum	26½	27
Investment	18	20

(Bagot Investments, Ltd.)

	Bid	Asked
Labatt (John)	51	54
Lake of the Woods	70	75
Lake of the Woods Pfd.	100	105
Laurentide Pfd.	101	103
Lake Shore	25	26
Lake Shore Pfd.	97	99
Molson "A"	19½	20½
Molson "B"	19½	20½
Montreal Cotton	70	75
Montreal Cotton Pfd.	100	105
Montreal Light, Heat & Power	69½	70½
Montreal Trust	75	80
National Breweries	25	26
National Breweries Pfd.	33½	34½
National Sugar	98	100
Ogilvie Flour	300	310
Ogilvie Flour Pfd.	100	102
Penman's	70	75
Penman's Pfd.	100	105
Provincial Transport	16½	17½
Quebec Power	27½	28½
Russell Industries	30	35
Shawinigan Water & Power	34½	35½
Steel of Canada	27½	28½
Thrift Stamps	1.50	2.00
Tooke Bros.	96	100
Tooke Bros. Pfd.	97	99
Walker (Hiram)	83½	84½
Winnipeg Electric	21	23
Winnipeg Electric Pfd.	35	40

Closing Averages

(B. A Number Ltd.)

DOW JONES

30 Industrials, 231.20 up .77.
20 railroads, 66.45, off .31.
15 utilities, 41.63, up .16.
65 stocks, 83.27, up .07.
Total shares, 1,799,000.

TORONTO

Industrials, 501.06, off 2.38.
Golds, 94.46, off .25.
Base metals, 132.26, off .48.
Western oils, 85.91, off 1.55.
Total sales, 1,504,000.

MONTREAL

Industrials, 181.4, off 2.2.
Utilities, 33.6, off .4.
Golds, 81.81, off .06.
Papers, 109.12, off 11.63.
Total sales, 603,100.

Vancouver Listed

(Bagot Investments, Ltd.)

OILS

	Bid	Asked
Allied Oil	1.00	1.05
Alminex Oil	.08	.09
Canada Oil	.12	.14
Calgary & Edm.	28.00	28.50
Central Petroleum	7.50	7.75
Dalhousie Oil	.14	.16
Home Oil	14.00	14.00
Home Oil Class "A"	13.75	14.00
Mercury	.04	.06
Mid-West	.29	.31
National Petroleum	.75	.85
Pacific	.29½	.31½
Pacific Petroleum	.13	.15
Trooper	.02	.04
Quebec Lonesdale	.03	.05
Quebec Chibougamau	.03	.05
Reveille	.15	.18½
Ridge	.03	.05
Rock Island Petroleum	.13	.15
Rowe	.03	.05
Sarnia Oil	.03	.05
Superior Oil	.03	.05
Tamarack	.03	.05
Tamblyn	.03	.05
Tri-Tech	.03	.05
Ventures	.03	.05
Wilrich	.03	.05
MINES		
Bayonne Consolidated	.21½	.23
Bralorne	5.00	5.25
Bridge River Cons.	.65	.70
Bluebird	.03	.05
Carson Carlisle	.03	.05
Cariboo Red	.04½	.05½
Cariboo Quesnel	.03	.05
Cariboo Gold	.03	.05
Cariboo Cinnabar	.03	.05
Cariboo Cobalt	.03	.05
Centennial	.03	.05
Chilliwack Mines	.03	.05
Chilliwack Lake	.03	.05
Chilliwack Copper	.03	.05
Consolidated Mosaic	.03	.05
Cariboo Mosaic	.03	.05
Dentonia Park	.03	.05
Dominion Asbestos	.03	.05
Dominion Chrome	.03	.05
Dominion Magnesite	.03	.05
Dominion Mercury	.03	.05
Dominion Scottie	.03	.05
Dominion Tungsten	.03	.05
Duncan Bay	.03	.05
Dominion Oil	.03	.05
Elkhorn	.03	.05
Emerald Copper	.03	.05
Fairmont	.03	.05
Fairview Corp.	.03	.05
Fairview Extension	.03	.05
Fairview Deloro	.03	.05
Fairview Consolidated	.03	.05
Fairview Mosaic	.03	.05
Fairview Copper	.03	.05
Fairview Lead	.03	.05
Fairview Zinc	.03	.05
Fairview Tungsten	.03	.05
Fairview Molybdenite	.03	.05
Fairview Mercury	.03	.05
Fairview Gold	.03	.05
Fairview Chrome	.03	.05
Fairview Asbestos	.03	.05
Fairview Antimony	.03	.05
Fairview Aluminum

Brandon de Wilde, Talented Juvenile, To Co-Star With Margaret O'Brien

HEARD IN HOLLYWOOD

By LOUELLA O. PARSONS

HOLLYWOOD, Oct. 24 (NEA)—This morning I was going out Brandon De Wilde whose performance with Ethel Waters in "Member of the Wedding" will never be forgotten, is coming to Hollywood.

I have been wondering who some producer didn't jump Brandon also could well be another Jackie Cooper or Jackie Coogan.

Howard Hughes has given Eddie Grainger the go sign to bring Brandon to Hollywood for the to tell about her long motion pic second Glamour picture "The Guy." Bet such Diana will have the time of her life showing Brandon around town.

Thus Lana Turner Bows Away Editor Lana has signed Margaret O'Brien to co-star with Brando.

Maybe you've read "The Day They Gave Babies Away" in Cosmopolitan Magazine. It's by Dale Eunson, or should I say Jean Evard Eunson and should make a heavy of a movie.

PRESS AGENT

Kirk Douglas turned down some good parts in Laurence Olivier's and Vivien Leigh's agent Cecil Tennant, has arrived in Hollywood, but it isn't a mission to close any more film deals for his client. They leave for England on a brighter November 6 and will be on the water three weeks.

In the case of Vivian and Sir Laurence working in pictures is little better than art for art's sake, for after both British and American films are produced from their salaries, they have only a small 4 per cent left for themselves.

Lana Is Leaving

I imagine in know of our studio that offered Irene a lead opposite another in a picture but they said "No—to this store there are salary limits that television, after taxes, would be cold, cold."

STUDIO GIRL TROUBLE

Jane Powell reveals that when she was a little girl she went backstage to visit her mother, Ann Morrison who was engaged in "Hit Parade" on the New York stage. Jane remembers Dorothy Sothern, Jane Jordan's new Mrs. Franchot Tone, the little girl who used to visit Jane's dressing room to chatting Elizabeth, mother in Pathe's Little Dividend.

I saw at the New York first night of "The Fool" the Charming Pollock play which starred James Kirkwood. Maybe my idea of the theatre in those days were too critical, but, oh, I did think it was a wonderful play.

RANDOM SNAPSHOTS

Virginia Grey with Willard Parker at the screen. He must like the name of Virginia. Remember his girl friend of a few weeks ago was Virginia Field.

Dan Dailey gave the paying customers at the Baron a treat when he played the drama. He and Betty Miller went on there after attending the Ballet Ballads.

Could it be John Agar's permanency charm that is delaying Mona Kirsn's return to New York?

Bob Hope cables from Itazuka Airbase, Kyushu, Japan, that he's met the Bing Crosby of Japan, who has a fine voice and yodels.

Dennis James, well known to television, is no philogamic in Jack Carson's picture, "Mr. Universe" that is will be surprising if he doesn't land in Hollywood.

Virginia O'Brien is expecting a baby in mid-December. Her husband, Kirk Alyn, has the star role in a new radio series.

Frankie Laine's secretary, Billie Reynolds is marrying Frankie's business manager in January. Frankie will be an usher.

Bob Marshall cables from Paris that there are four more days at shooting an "New Orleans Adventurers," as Fred Pitman, who has the male lead, must cut his honeymoon short.

Uncle Wiggly Story

By Howard Garis

GRANDPA WHACKUM

Wiggly is a big reporter chipmunk now Cousin Jumper, the country rabbit, looked down on Uncle Wiggly. He also looking down on Buster Bunty and Chief the police dog.

Lots down on the ground at the foot of the big evergreen Christmas tree Uncle Wiggly and his friends looked up at Cousin Jumper.

"Why don't you come down and get us?" asked Uncle Wiggly. "And why don't you do it?"

"Ask me why part of you," shouted Cousin Wiggly. "I will answer that first thought you asked a second. I got up into this tree because I wanted to have an adventure—said the country rabbit.

"When I left my home in Green Tree Valley I said to my relations my name is Abigail. I said to Abigail, I am going to call on Cousin Uncle Wiggly and have some adventure.

"And what, Cousin Wiggly what do you think my wife Abigail said to me?

"I have no idea, unless Mr. Longears. But it seems to me instead of talking about your wife you should be trying to think of a way to get down out of that tree."

"That's pretty the question to him Wiggly" mildly growled Chief. "We will come soon as that part of getting me down out of this tree," said the country rabbit. "But to understand why I got up into this tree I must tell you what my wife Abigail said to me Jumper, she said, 'why don't you try to have some adventures of your own? Don't depend on Cousin Wiggly. Go and see what you can find out.'

"Why didn't you do something to him Wiggly" mildly growled Chief.

"Because me, Mr. Hero," said Buster to Cousin Jumper. "Here was his last name, you remember) "Excuse me," said Buster, "but I think it would be just as hard to walk up into that Christmas tree as it would be to climb up."

"Bren harder!" said Buster the rabbit solemn. I have tried walking and climbing up into evergreen trees, but I never got very far.

"That's because you didn't know how to do it, Buster boy," said Cousin Jumper kindly. "But I will tell you. Do you see lying on the ground over you a long dried-up trunk of a tree with all the branches broken off close to the trunk but still sticking out a little? Do you see it?"

"Yes, I see it," said Uncle Wiggly. "Do you, Buster. This sort of tree trunk, with short branches sticking out all along it is a sort of natural ladder. The bottoms used this sort of ladder.

"Exactly," said Cousin Jumper. "Well, when I get down that natural ladder was resting with one end on the ground and the other end blocking up into this evergreen Christmas tree. So I just climbed up the slanting tree trunk ladder until I reached the top of this evergreen tree.

"What happened then?" asked Chief, the police dog.

"Something old happened then, answered Cousin Jumper. "The wind blew down my ladder and now I can't get out of this tree unless you can lower the ladder again.

"I don't believe," said Uncle Wiggly. "That we could cause up that ladder. It would take an elephant. I don't know how we can help you down Cousin Jumper.

"Oh, don't said the country rabbit. "Maybe I can do this adventure myself. Oh, I'm sure I can. Wow! Wow! Wow!"

Then suddenly Buster said. "Here comes Grandpa Whackum.

"I'm tell you more tomorrow it will blizzard now with lots more of the bright feathers in the black crow hide so he will look pretty at the big lodge's birthday party.

Grandpa is the big sergeant for

"Throw me! Why not!"

PLAZA ENDS TODAY

RALPH RICHARDSON in "SCHOOL FOR SECRETS"

Music ... glorious, enchanting, exciting to set your heart singing!

PRELUDE TO FAME

starring Kathleen Byron, Kathleen Ryan, Guy Rolfe and introducing an amazing talented young star Jeremy Spenser

Tomorrow! ENDS TODAY "Quelzalitos Maes" Colour by Technicolor

ODEON

A J. ARTHUR RANK ORGANIZATION PRESENTATION — AN EAGLE LION RELEASE

Amusements ON THE SCREEN

Astor—"Chain Lightning" plus "This Side of the Law" Feature at 3:14, 6:17, 9:20

Capitol—"Kim" "Tomorrow Goodbye" at 1:00, 3:09, 5:18, 7:27, 9:36

Dominion—"My Blue Heaven" Down opens at 1 p.m. Feature at 1:07, 3:11, 5:15, 7:19, 9:23

Fox—"Mr. Friend Irma," plus "Scene of the Crime"

Oak Bay—"Christopher Columbus" Feature at 7:00, 8:10

Odeon—"Destination Moon" Feature at 1:23, 3:24, 5:25, 7:26, 9:31

Plaza—"Green for Danger," plus "School for Secrets."

Royal—"Tea for Two," at 1:04, 3:16, 5:16, 7:32, 9:31

RANDOM SNAPSHOTS

Virginia Grey with Willard Parker at the screen. He must like the name of Virginia. Remember his girl friend of a few weeks ago was Virginia Field.

Dan Dailey gave the paying customers at the Baron a treat when he played the drama. He and Betty Miller went on there after attending the Ballet Ballads.

Could it be John Agar's permanency charm that is delaying Mona Kirsn's return to New York?

Bob Hope cables from Itazuka Airbase, Kyushu, Japan, that he's met the Bing Crosby of Japan, who has a fine voice and yodels.

Dennis James, well known to television, is no philogamic in Jack Carson's picture, "Mr. Universe" that is will be surprising if he doesn't land in Hollywood.

Virginia O'Brien is expecting a baby in mid-December. Her husband, Kirk Alyn, has the star role in a new radio series.

Frankie Laine's secretary, Billie Reynolds is marrying Frankie's business manager in January. Frankie will be an usher.

Bob Marshall cables from Paris that there are four more days at shooting an "New Orleans Adventurers," as Fred Pitman, who has the male lead, must cut his honeymoon short.

MONDAY, OCT. 30
ROYAL — 8:30 P.M.
VICTORIA SYMPHONY ORCHESTRA
HANS ONSLOW Conductor
Revered Violinist in the 1000-Ed. Series
Box Office Now Open
CLETCHER'S, 1208 Douglas, or phone
Single Tickets $2.00 $1.65, $1.00, $0.80
Season Tickets for Seven Concerts
$6.50, $5.25, $4.00, $2.60

VICTORIA THEATRE GUILD
presents the play
"I REMEMBER MAMA"
at the theatre, 805 Langham Court
STARTING TUESDAY, OCTOBER 31
TO NOVEMBER 6, INCLUSIVE
8:15 P.M. Tickets $1.00 at Fletcher's

THIS HALLOWE'EN COME TO WATCH THE GOBLINS, WITCHES AND SPOOKS FROLIC AT THE CLUB
Sirocco
To the Tunes of a Specially Imported Orchestra
Claude Logan and His Famous "Cave Man"
Featuring "The Crooning Voice of Harry Sommett"
Rags, Silks or Satin Costumes—or Otherwise
EVERYONE WELCOME BEAUTIFUL PRIZES
Admission: $1.50 Per Person (Includes Tax)
Phone E 9231 for Reservations

Tides at Victoria
OCTOBER

MEMORIAL ARENA
WEDNESDAY, OCTOBER 25th
TODAY, OCTOBER 26th

NEWS ON THE HOUR
1340 On Your Dial
CKDA

ENDS TODAY
BOGART PARKER
HUMPHREY BOGART · SARAH PARKER
Wesley Ruggles · GOLDEN LUCKY KING
ADMISSION SERIALS
"THIS SIDE OF THE LAW"
50c ATLAS

2 Nights Only Tues., Wed.
JAMES CAGNEY
"Kiss Tomorrow Goodbye"
LATEST STORY
"STOOGE FOR A MOUSE"
LATEST CAPITOL NEWS
CAPITOL

COLOR by TECHNICOLOR
Tea For Two
DAY · MACRAE
Also Starring GENE NELSON · EVE ARDEN · ELLY BERKELEY · J. Z. SARALL
Royal

2nd HAPPY WEEK!
NEWS SCOOP! DIONNE QUINTS IN NEW YORK
BETTY GRABLE · DICK HAYMES
My Blue Heaven
Technicolor
DOMINION

SQUARE DANCING AS YOU LEARN TONIGHT
8:30 to 11 P.M.
Demonstrator Orchestra
ROLLER BOWL BALLROOM
1100 Cadboro Bay Road

ENDS TODAY
LAST COMPLETE SHOW 4:30 P.M.
EVERYBODY'S SAYING IT! Funniest Picture of My Life!
MARIE WILSON the original Irma in her hit comedy success
My Friend Irma
ALSO ON SAME PROGRAM
VAN JOHNSON · DONA DRAKE · MILTON BERLE · TONY CURTIS
Scene of the Crime
Plenty of Parking Area for Cars
WELCOME FOX

LAST TIMES TODAY
7:03 and 9:10
J. ARTHUR RANK Presents
FREDRIC MARCH in
"CHRISTOPHER COLUMBUS"
COLOR BY TECHNICOLOR
OAK BAY
— EXTRA —
SPORTS · CARTOON
WARNER PATHE NEWS
LAST COMPLETE SHOW — 8:45

THE FORT LODGE, Comox
Spend a fine days UP-Island. Distinguished accommodation at Winter rates.
Phone Courtenay 197 or Write Box 255, Comox

Listen to the Voice of the Army...
Featuring the glamorous Screen Star
MARTA TOREN
and Canada's Distinguished Pianist
NEIL CHOTEM
with the Military Band conducted by Howard Cable
TONIGHT! 6 P.M. - - CJVI
★ THE FOUR SOLDIERS QUARTETTE
CBC DOMINION NETWORK

THE HARDY FAMILY
TONIGHT at 6:30
Mickey Rooney and Lewis Stone bring you Andy's new phone. He has got it . . . and it's a brand-new story and drives the family and the neighbors nuts
CJVI DIAL 900
Presented by
DAVIS MOTORS LTD.
PONTIAC · BUICK · VAUXHALL · GMC TRUCKS

HE HAS MONEY FOR SOMEONE
Every Weekday 11.15 A.M.
WALTER GOWNDEN
THE MONARCH MONEY MAN
... and it may be you. $200 cash for every question and a great jackpot of $2000 for the name of the Bonus product.
Presented by
The makers of those great
MONARCH
Baking products.
CJVI DIAL 900

THE OLDEST NAME IN SCOTCH ... FAMOUS FOR 323 YEARS
Don't be Vague say Haig & Haig
SCOTCH WHISKY
HAIG & HAIG FIVE STAR
CONTENTS No. 021
THE HOUSE OF HAIG, SCOTLAND'S OLDEST DISTILLERS, FAMED FOR SCOTCH OF UNCHANGING QUALITY.
DISTILLED, BLENDED AND BOTTLED IN SCOTLAND
This advertisement is not published or displayed by the Liquor Control Board or by the Government of British Columbia

YOU DON'T HAVE TO BE SHERLOCK HOLMES TO FIND BUYERS . . . JUST CALL E 4111—ASK FOR WANT ADS

Safe, Tested Medication Works Fast To
STOP THE PAINS OF ARTHRITIS RHEUMATISM
Thousands Now Enjoy Long-Lasting Relief!
DOLCIN

The Spotlight

By GRANTLAND RICE

Some ten years ago a kid infielder reported to the Dodgers in Florida. His name was—and is—Harold Patrick (Pete) Reiser. Pete was then 21 years old—as good-looking a rookie as one ever saw. That spring he got eight consecutive hits off big league pitching in his first eight times at bat.

"Here is a ballplayer," Larry MacPhail said at the time, "who could be another Cobb. He's great natural hitter. He is fast. He has a fine arm. He's good game and smart enough."

Last week, at the age of 31, walkers were asked on Pete Reiser by the Braves.

After leading the National League in 1941 with an average of 342 Pete began to batter down concrete walls in his pursuit of fly balls, using his head, shoulders and body in general for this purpose. He was always a great ballplayer. But the injuries he suffered would have wrecked a battleship. His 1941 average of 342 declined to 306 in 1950.

There are many Pete Reisers in baseball—if not so many with his early brilliance. In most trades or ways of making a living, ten years is the starting time, the warm-up period. In baseball, for too many, it is both the beginning and the end—the length of the road. Pete can still catch on somewhere. But 10-to headlines are over. Here's the best to him—for he deserves a better fate.

ANOTHER EXAMPLE

Eddie Dyer, ex-Cardinal Manager, is another case of what can happen to baseball.

Back around 1938 Branch Rickey, Sam Breadon and Billy Southworth began rebuilding the Cardinal machine. It paid dividends quickly. Soon, with a roster featuring Stan Musial, Marty Marion, Howie Pollet, the Cooper Brothers, Country Slaughter, Terry Moore and others the Cardinals surged to the top.

Eddie, one of baseball's top men in more than a few details, followed Billy Southworth as manager. That was in 1946 when the Cards were at their peak. Also when they were pointing downhill. That year Dyer and his team lost a strong Bro-klyn outfit and then whipped the Red Sox. In 1947, 1948 and 1949 they made three bold bids for the flag only to get nicked in the stretch runs. Each year they were slipping farther from the old peak.

By 1950 most of the Card stars had been around ten years. And the old-time Rickey farm supply had long ago given out, with the shrewd Rickey in Brooklyn.

Dyer never had a chance to rebuild. He would have won the pennant easily in 1946 if his unseen hadn't sold Murray Dickson, who beat the Cards five times that year. Dickson was sold without Dyer's knowledge.

Fred Saigh, new Cardinals owner, is a very nice fellow with over-ambitious dreams. Last Spring he expected to have the 1950 pennant sewn shortly after Labor Day. His Cardinals finally collapsed in August. Injuries and age had taken their double toll. Whoever follows Dyer has a rough job on his hands for some time ahead—especially with the younger Dodgers, Giants, and Phillies around.

Racing Results, Entries At Rockingham Bay Meadows

FIRST RACE—
Hills Dice (Gonzalez) $24.40 $10.80 $10.80
Lonehunter (Hoffman) 8.00 4.00
Lost Fox (Pendell) 8.00
Quadrant Pet, Little Pranks, Zilch also ran.

SECOND RACE—
Ruby Wedding (Pendell) $14.40 $8.00 $7.40
Bonny Boy (Gonzalez) 5.60 3.80
Golden (Brennan) 3.80
Bernice, Tetlanch, Solent, Bright Star also ran.

THIRD RACE—
Bonny Boy (Pendell) $6.00 $3.40 $2.20
Bonny (Hoffman) 4.00 2.60
Bicycle (Sage) 4.40
Sunset Tetlanch, Schoch, Fogarty, Sunset, Pandion, Rocket Hope, Marvellous, My Darlene, Hungry.

FOURTH RACE—
Middle Course (Marion) $9.00 $6.60 $4.20
Cinnamon (Pendell) 7.40 4.20
Gonzalez (Gonzalez) 3.80
Bewitched, Uffington, Betty Hill, Candy Cane, Lady Ann, Little Dolly, Dancing Lady also ran.

FIFTH RACE—
Sailor Theme (McDonald) $41.00 $20.00 $8.00
Bonny (Hoffman) 7.80 4.00
Private (Marion) 3.80
Bewitched, Wizard, Pioneer Prize, Red Rock, Rosemarie.

SIXTH RACE—
Bonny (Hoffman) $9.00 $4.20 $2.60
Red Alex (Marion) 5.00 2.80
Costly Rose (Cameron) 7.80
Lady Ann, Sunset, Colonel Thomas, Revelation, Cordial, Gonzalez, Pendell, Chancellor, Lady Lola.

SEVENTH RACE—
Gingham (Cameron) $6.20 $4.00 $2.20
Black Mad (Brown) 10.00 4.00
Bonny (Hoffman) 3.80
Rockaway Bobby, Jewelice, Lucky Tony.

OVERNIGHT ENTRIES

FIRST RACE—six furlongs
Pecos Trail 108 Special Day 108
Rosie 108 Mr. Jones 108
Quail 112 Mischief 108
Hyperchloron 108 Sun Sovia 108
Indian Sunny 108 Lucky Dee 108
Ruby 108 Lady Ann 108
Lake Cook 108 Peg Wise 108
Beach 20 108 Prince 112
Pioneer Prince 112

SECOND RACE—six furlongs
The Bandit 108 Sailing Twelve 108
Pago Pago 108 Time Teem 108
Pay Off 108 Ruby Hope 108
Ritchie Clark 112 Lady Gwendolyn 108
Crown Pick 108 Tiger Dark 108
Cordial 108 Dolphin 108
Cincinnati Boy 108 Sunset 108

THIRD RACE—six furlongs
Rolling Time 118 Pertinacious 114
Chicanery 114 Bonny 114
Pleasure 114 Sun Sovia 114
High Boss 112 Pointing Hard 114
Sunset Tetlanch 114 Jane 114
Pandion 114 Jose Gal 114
Hungarian 114 Lt. Bill 114
Pioneer Prince 114 Sun Bow 114

FOURTH RACE—five furlongs
Cinnamon Roll 114 Pandion 114
Gonzalez 114 Dancing 114
Eternal Queen 114 Meadowbrook 114
Sailor 114 Sunset Tetlanch 114
Wing Wise 114 Revelation 114
Middle Girl 114 Aztec Wind 108
Bonny 114 Rockaway Bobby 114
Idle 114 Eternal Great 114

FIFTH RACE—six furlongs
O K Corral 118 Jack and a Jackstraw 118
Rattlesnake 115 Adelina 111
Sailor Theme 115 Sunset Tetlanch 111
Marchand 115 Yogurt 111
Sir David 108 Mr. Dixie 108
Lady Gwendolyn 108 Lucky Mate 108
SIXTH RACE—six and one-eighth
Rattlesnake 111 Colonel Harry 114
Red Rock 114 Ruby 114
Peace Are Sail 108 Rio Lava 108
Ditto 108 Tom Ferrie 108
Bewitched 108 Sunset 108
Jacobite 108 Port Chester 108
Gracious 111 Knightbond 111
Sunset 111 Ruby 111
EIGHTH RACE—Mile and one-eighth
Thanet 117 Mark O Knight 112
Lady Dodds 112 Jack Tom 112
Ruby 112 Sunset 112
Go Mrs. 109 Charming Cole 107
Ditto 107 Mission Point 107
Pandion 107 Pagan Supreme 107
Hungarian 107 Ruby 107
Red Top 108 Wilingard 114

Gelardi's Selections

AT BAY MEADOWS

1—Bella Trend, Admiral Dwight, Hay Hook.
2—Barberry, Jim Glendale, Yagoda.
3—Tarzan, Star Ball Finish, Blakely.
4—Deep Canyon, Pair Lead, La Maurice.
5—Sugar Creek, All Set Sir, Wheat-Bright.
6—Gobustania, Pee Wee, Gridiron.
7—French Dandy, Pair Ace, Antelope, Bugle, Tinker Cliff.

SECOND RACE—
Lady Dodds (Pendell) $30.40 $8.80 $6.60
Gold Quest (McDonald) 5.60 3.80
Ruby (Gonzalez) 3.80
Bewitched, Pinafloraella, Sir Harvard, Revolve, Bay Bard.

THIRD RACE—
Ruby Wedding $70.20
FOURTH RACE—
Pagan Prince (Brennan) $30.00 $12.00 $7.00
Lady Hardman (Pearson) 6.00
Sunset Tetlanch (Pendell) 4.00
Aztec Wind, Aztec Dawn.

FIFTH RACE—
Pagan Prince (Brennan) $8.00 $4.20 $2.60
Yogurt (Gonzalez) 3.80 2.20
Gay Ann (Pendell) 3.80
Lucky Mate, Mr. Dixie.

SIXTH RACE—
Pagan Prince (Brennan) $4.00 $2.20 $2.00
Gonzalez (Gonzalez) 2.20 2.20
Sunset (Pendell) 2.00
Bewitched, Wing Over Thyme.

SEVENTH RACE—
Jacobite (McDonald) $6.00 $3.20 $2.20
Sunset (Pendell) 3.00 2.20
Gypsyhound (Brennan) 3.00
EIGHTH RACE—
Thanet (McDonald) $40.00 $11.00 $7.00
Light Commander (Gonzalez) 12.00 7.20
Pile Away (Hoffman) 4.00
Bewitched, Sunset, Mission, Pandion, Oil-Quest.

OVERNIGHT ENTRIES

FIRST RACE—five furlongs
Gold Prince 118 Bugle 118
La Dauphin 118 Warm Air 115
Tinker 118 Battle Cruel 115
Admiral De Grey 118 Rolling Bad 118

SECOND RACE—Mile and one-sixteenth
Bella Trend 118 Grey Major 113
Pip Boy 118 Admiral Pilot 113
Dwarf Giant 118 Lord Kildare 118
Our Jimmie 118 Bolero 108

THIRD RACE—Six furlongs
Charlie Bonnie 108 Gallantbrook 108
Merry Time 111 Gallantmer 111
Ditto 111 Ruby 111
Thunder 111 Bear Freight 111
Phenomen Devil 111 War Hand 114
Pinafloraella 114 Pretty Lefthand 108
Sunset 108 Pagan Trapper 111

FOURTH RACE—Mile and one-sixteenth
Bluebird 118 Royal Mint 118
Mauricia 108 Zapata 108
Ruby Gem 108 Sunset Tetlanch 108
Dick Clarion 111 Little Pussy 108

FIFTH RACE—Mile and a half.
Detroit 107 Wild Wine 107
Royal Bender 107 The Revisers 109
Ruby Wedding 109 Ruby 109
Alla Bonny 109 Pagan Prince 109
Bonny Fly 109 Pavilion 109
Lightbrook 109

SIXTH RACE—One mile
Ruby Wedding 111 Lightbrook 111
Belaire 111 Tinville 111
Bonny Creek 108 Wonderfull 111

SEVENTH RACE—Six furlongs
Sunset 108 Gallantmer 108
Ruby 108 Barrie Bright 108
Ditto 108 Jitterbug Boy 108
Jitty Boy 108

OCTOBER 27 ..... 108 Prince Abbey 108
(Entry)

THIRD RACE—Six furlongs
Ruby Wedding 108 Sunset 108
Clem Pilot 108 Witch English 108
Stanhope Wave 108 Pine Bright 108
Jaspe Trim 108 Pretch Dandy 108
Ditto 108

EIGHTH RACE—Mile and sixteenth
Classic Cole 108 Red Sunset 114
Ruby 108 Mission Point 108
Sled on Sleek 108 Wonderfull 108
Ditto 108 Big Sweetie 108
Sunset Revers 108 High Wind 108
Thanet 108 Delayed Action 114
Pinafloraella 114 Sunset 114
Phantom Power 114 Pancake Boy 114

S.M.U. Climbs To Top Spot In Grid Poll

NEW YORK, Oct. 24 (AP) — Southern Methodist's unbeaten Mustangs galloped to the top of the standings in the Associated Press weekly poll to determine the United States No. 1 college football team.

The Southwest Conference Power, which made stalwarts Rice 46-21 victim Saturday night, gained 96 first place nominations from the 246 voting critics. Army, leader the last two weeks, dropped to second despite its 49-9 conquest of Harvard while Oklahoma, the former runner-up, slipped to third, the place formerly held by Southern Methodist.

The top ten: Southern Methodist, 2,017; Army 1,991, Oklahoma 1,974, Kentucky 1,286, California 1,223, Ohio State 1,191, Texas 783, Tennessee 343, Northwestern 333, and Cornell 313.

WHAT A MEAL!
...and it cuts food costs too!

To enjoy Catelli Spaghetti at its very best, heat a tin of Catelli Meat and Tomato Sauce and pour over the steaming spaghetti.

Hot BISCUITS
Pancakes! Doughnuts! Gingerbread! They'll melt in your mouth! PRICE bookies given new recipes. Write Church & Dwight Ltd., Sun Life Building, Montreal.
COW BRAND BAKING SODA
PURE BICARBONATE OF SODA

This advertisement is not published or displayed by the Liquor Control Board or by the Government of British Columbia

New scientific tests show why

Surf gets your washes SWEETER!

YOU CAN SMELL THE DIFFERENCE

(Above) "ORDINARY CLEAN" ? ? ?

Perhaps you think your wash is perfectly clean. Yet a hard "many" rubber often harvests the pressure of invisible dirt, grease and germs. Sniff your washed clothes. Scientific tests show Surf gets one third more odour!

SURF-CLEAN . . . SWEETER! (Right)

Even if dried indoors! Yes, even without rinsing. Surf gets clothes fresher . . . removes every last trace of dirt, every bits of "dirty clothes" odour. Surf-clean clothes are whiter, brighter . . . and so wonderfully fresh and sweet in smell!

TRY THIS LATEST WASHDAY TRICK IT'S SO EASY—IT'S SO QUICK!

1. Fear without rinsing. Surf-clean clothes are fresh clean! Clothes, too, don't get soiled, try adding a little Surf to the rinse water.

2. This single light dust rinse is better than several rinses in ordinary soap. Rinse water can even be dried, if desired, indoors. Truly astonishing! There never was anything like it!

3. Surf washed, Surf-rinsed, Surf-clean clothes are sweeter, fresher, sweetly-bright, with sweet-fresh odour, even if dried indoors. Truly astonishing! There never was anything like it!

Tests show SURF gets out more dirt, grease and germs than any other leading washday suds! Gets clothes so clean you can actually smell the difference!

You can tell by the smell that your Surf-clean wash is deep-down sweet and clean. Not just whiter, not just brighter to look at—but sunshiny, fresh-air-sweet to smell, even if dried indoors.

Laboratory tests explain why this is so. They show that Surf—even without rinsing—actually gets out more dirt . . . the kind you can see and also "invisible dirt"—grease, germs and scum. Because it gets out this hidden dirt that other suds leave in your clothes, it gets out every trace of "dirty clothes" odour—far more than any other product tested.

Yet Surf is so gentle on hands and so fabric-safe it is the kind you dare use.

A wonderful purifying ingredient that greedily floats up even deep-down soil and odour . . . that lets you safely cut down or eliminate rinsing.

Keep several boxes on hand for laundry, kitchen, bathroom. You'll find Surf's faster, gentler, sweeter action saves time, work, water—and washables. Gives you the cleanest, sweetest washes ever. Yes, your eyes and your nose will tell you: If it's Surf-clean, it's really clean! Sweeter!

NO OTHER SUDS GETS CLOTHES WHITER, BRIGHTER . . . SO FRESH-AIR-SWEET AS SURF!

EATON'S Half-Day Specials

Shop Early to Be Sure of Sharing These Important Savings
Limited Quantities — Clearance Lines

Men's Wool Gabardine Suits

Men's serviceable suits clearing because of the incomplete size range, and limited quantities. Jacket is double-breasted in 3-button, 2-to-button style . . . trousers have pleated front, zipper closing and cuff bottoms. In plain tan, brown, grey and brown. 1 size 36, 4 size 38, 5 size 40, 1 size 37, 3 size 39, 3 size 42, 1 size 44

Reg 52.50, Half-Day Special, each **35.00**

EATON'S—MEN'S CLOTHING, MAIN FLOOR

Men's Cotton-Knit Underwear

White rib-knit cotton underwear specially priced for value wise EATON shoppers. Brevets are athletic style with full elastic waist . . . sizes 30 to 42. Jerseys are athletic style with no sleeves, round neck . . . sizes 36 to 44

Half-Day Special, garment **69¢**

EATON'S—MEN'S FURNISHINGS, MAIN FLOOR

Junior Boys' Warm Parkas

Medium weight, cotton duckin jackets with attached fur-trimmed hood . . . warm cotton flannelette lining. Choose yours in brown or green with contrasting checked shoulder trim. Sizes 4 to 10 years.

Half-Day Special, each **5.95**

EATON'S—BOYS' CLOTHING, GOVERNMENT STREET

Clearance! Men's Oxfords

Carefully crafted oxfords in brogue, blucher and balmoral styles, with leather soles. Brown and black only . . . sizes 7½, 8½, 9, 10½, 11, 11½ and 12 in the group.

Half-Day Special, pair **3.99**

EATON'S—MEN'S SHOES, GOVERNMENT STREET

Women's Casual Shoes

Comfortable shoes for everyday wear . . . blue and wine "Elk" (trade name) wedgies with sling heels and sabot strap; blue and black suede sandals with wedge heels. Sizes 4½ to 10.

Half-Day Special, pair **4.99**

EATON'S—WOMEN'S SHOES, FASHION FLOOR

Drapery Remnants to Clear

Manufacturer's samples, bolt ends and studio samples clearing at half price! Rayon damask, chintz, pebble and tweed-type fabrics and fabrics in attractive designs and colour combinations in lengths up to 2½ yards. Suitable for small drapes, couch throws, slip covers for small furniture pieces, cushion covers, etc

Half-Day Special, length **39¢** to **4.95**

EATON'S—DRAPERIES, SECOND FLOOR

Trilite Shades—½ Price

A wide selection of attractive trilite shades of oiled parchment and "Celulose" rayon. Choose from a variety of soft colours and smart tints. Shop early! Use and save substantially!

Half-Day Special **84¢** to **5.47**

EATON'S—ELECTRICAL, VIEW STREET

Light Fixtures—½ Price

A large group of lighting fixtures to clear at half price . . . mostly outdoor, but some for every room included. Take advantage of this exceptional offer and save substantially!

Half-Day Special **83¢** to **6.97**

EATON'S—ELECTRICAL, VIEW STREET

Imported Cigarette Lighters

"Bora" storm-proof lighters in nickel plated cases. Semi-automatic action. An exceptional value for budget-wise smokers.

Half-Day Special, each **58¢**

EATON'S—JEWELLERY, MAIN FLOOR

Low-Priced Boy Scout Knives

Standard Boy Scout knives at an outstanding saving! Has stag horn handle shielded with Boy Scout stamp, one large cutting blade, leather punch, screw driver, bottle opener and can opener.

Half-Day Special, each **1.29**

EATON'S—CUTLERY, GOVERNMENT STREET

Save on Boxed Hasti-Notes

Attractive, floral-designed notes with a French style fold. Just the right size for thank-you's and short notes. 30 in a box with matching envelopes.

Half-Day Special, box **39¢**

EATON'S—STATIONERY, LOWER MAIN FLOOR

Wax and Polish Combination

An exceptional buy for thrifty shoppers! 1 lb. Aerowax Paste Wax, 1 pt. Wizard Glass Wax, 1 pt. Aerowax No-Rub Wax and one 6-oz. bottle Old English Cream Polish, complete in a handy plastic bag.

Half-Day Special, set **1.19**

EATON'S—PAINTS, LOWER MAIN FLOOR

Woolly Dusting Mops

Reversible type dust mops of strong wool yarn with smooth wooden handles. Priced to bring you substantial savings!

Half-Day Special, each **99¢**

EATON'S—PAINTS, LOWER MAIN FLOOR

Toys Clear at Half Price and Less

Rocking Chairs

Children's rocking chair of natural finished wood with nursery motif on back.
Regular 2.98 Half-Day Special **2.97**

Desk Sets

Small desk and matching chair, just the right size for small tots. Made of natural finished wood . . . desk has grooved ledge for crayons and pencils and handy drawer.
Regular 6.50 Half-Day Special **3.19**

Table and Chair Sets

Natural finished wood table with 5-ply top and two matching chairs. Clearing because tables are slightly marked. Regular 9.95
Half-Day Special **4.97**

Colour on Plastic

Colouring set with a sheet of plastic that fits over picture to be coloured, enabling you to use the same picture over and over again. Crayons included. Regular 2.98
Half-Day Special, set **1.49**

Painting Set

Includes both tube and tube paints, paint brush and delightful pictures to paint.
Regular 2.98 Half-Day Special **1.49**

Hallowe'en Costumes

Witch, bunny, ballet and clown costumes of gaily-coloured linen-weave cotton in pink, green, yellow and black. Sizes 2 to 10 years. A timely special for your shopping!
Regular 2.15 Half-Day Special **99c**

EATON'S—TOYS, LOWER MAIN FLOOR

Store Hours: 9 A.M. to 5 P.M.
Wednesday, 9 A.M. to 1 P.M.

T. EATON Co. BRITISH COLUMBIA LIMITED

PHONE E 4141

The Daily Colonist.

(ESTABLISHED 1858)

NO. 268—NINETY-SECOND YEAR — VICTORIA, BRITISH COLUMBIA, WEDNESDAY, OCTOBER 25, 1950

Ready for Junior Hockey Opener at Arena Tonight

DEREK McCOREY

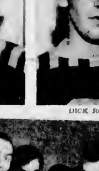

DICK ROSE

BILL ROBINSON

NORM KOWALYK

ARCHIE COURTNALL

ART GREEN

Colonist Photos

Ken Sheedy, Stan Daunt and Tom Lawrence (left to right) will form one of Navy forward lines tonight when Sailors open second season of Vancouver Island Junior Hockey League against Victoria Vics at Memorial Arena. Navy will be beginning defence of championship it won last season. Starting line-up of Victoria team is pictured at left. McCorey will protect nets with Rose and Robinson forming defence combination. Forwards are Kowalyk, Courtnall and Green.

Jack Bigalet (above), of Kimberley, will attempt to stop all rubber fired by Vics. Substitutes for Victoria are Bill Sherwood, George Brice, Bob McConachy, Bill Chisholm, Gerry Parker, Maurice Cunningham, Berlyn Rodges, J. Brown, Jim Perrin and Elliot. Game time is 8:30 p.m.

Fine Cougar Rally Outhustles Canucks

Legermen Recover From Wobbly Start To Down Vancouver Before Small Crowd

HOW THEY STAND

	W	L	T	F	A	Pts.
Portland	6	1	0	87	50	12
Victoria Cougars	5	1	1	38	30	11
Seattle	4	2	1	36	36	9
Vancouver	3	4	1	37	39	7
Victoria	2	4	1	30	37	5
Spokane	1	5	1	21	38	3
Seattle	0	7	1	19	41	1

Games (games tonight): Victoria at Vancouver.

Last night's crowd at the Memorial Arena was the smallest of the season for a P.C.H.L. game in Victoria and for almost 16 minutes it appeared as if those who stayed at home knew what they were doing. It was different after that. Victoria Cougars coming back with a fine rally to outplay Vancouver Canucks and go on to a 3-1 victory before an estimated 2,500 fans.

Victoria's win moved the Cougars into fifth place but they were dedicated a fourth-place standing when Tacoma upset New Westminster Royals, 2-0, at Tacoma, to move into a third-place tie with the Canucks.

PLAYERS FINED

Off their performance last night, the Canucks can expect to hear more from owner Coley Hall and coach Bill Cooke. Cooke suspended Hub Macey and fined Mike Hardend and Larry Bradden for "lack of condition and indifferent play" yesterday after Canucks had made and lost one point in their three previous games. After last night, one can reasonably expect even stiffer measures.

Neither club played hockey in the first period and the fans were treated to a bad exhibition of ability. However, Vancouver managed to score twice in the first 17 minutes and appeared to be on their way. In all, four points after the Cougars finally got the right ideas.

Defenseman Don Webster drove in fast to intercept a passout in the blue line just before the end of the period and made a vital play to give Bernie Stromgram a pass in the clear. The victory centre made no mistake.

COME TO LIFE

That goal and a minor penalty to Gerry Hogan had to see in the dressing room, transformed the Cougars into a hockey club before the second period started and it was Victoria all the way from there.

The Cougars busted around the Vancouver nets for most of the first five minutes of the middle period before Andy Hebenton converted Reg Abbott's pass in square. Jack McIntyre fired in the rebound off Ed Dorohoy's drive near the end of the period and the Legermen were on fruit to stay.

After stalling off penalties to Joe Lepine and Fred Cooper, the Cougars went two up just after the nine-minute mark of the final period. Ed Maurer and McIntyre exchanged wings on a setting play which saw Maurer lay a pass from the right corner right on McIntyre's stick in front of the goal. Stromgram checked in when Joe Krain deflected Roy McKay's pass from a corner, rared go, and passed out to his centre, who coolly placed his spot with a hard drive.

Failure to backtrack gave the Canucks their final goal but it was one of the few mistakes the Cougars made after they settled themselves.

"KID LINE" SHINES

Catching the eye of the fans was the fiery play of the so-called "Kid Line" of Abbott, Hebenton and Frampton. The youngsters never let up and their aggressive play boiled up the Vancouver attack whenever they were on the ice. Abbott continues to show improvement each game and the checking of his wingers made it easy for his defence. Hebenton played with a pulled leg muscle but the injury didn't seem to affect his play.

Dorohoy hurtled all the way and McIntyre was a big improvement on the right wing. Stromgram's goals were his first of the season and he led his line on a number of dangerous attacks. Defensively, Coegan kept up his good play and Stan Long playing his first game of professional hockey after flying from Montreal and arriving Monday night, was a decided asset. The ex-Barrie junior blocked well and led his forwards some smart clearing passes. If he continues last night's play in his subsequent practial games, he will probably finish the season as a pro.

Cougars play their next game here Friday night in the Royals making their second appearance of the season.

LINE-UP

Vancouver—Brichter, Blight, Hogan, Lepine, Cooper, Krain, Hardend, Bradden, Bradley, Brown, Sawyer, Bradley, Barbour, Black, Hill, Jones, Hardcastle.

Victoria—Bigalet, Long, Webster, Hebenton, Abbott, Frampton, Maurer, McIntyre, Stromgram, Green, Courtnall, Dorohoy, Perrin, Brown, Bernard, Rodges, Birmingham, Evans, McKay, Lawrence, Sheedy.

SUMMARY

FIRST PERIOD

Vancouver—Hardend (Jones), 10:

Penalties—Hardend (Jones), 10; Hogan (Hardcastle), 17.

SECOND PERIOD

Victoria—Hebenton (Abbott), 4:45.

Penalties—Lepine (Hardcastle), 18; Cooper (Hardcastle), 19.

THIRD PERIOD

Victoria—Maurer (McIntyre), 9:10.

Victoria—Stromgram (Krain, McKay), 16:37.

Penalties—Hogan (Hardcastle), 16; Krain (Hardcastle), 18.

Referee—Frank Fuller.

Linesmen—Bob Chamberlain, Ed Dorohoy.

Attendance—2,500.

Plans Made in Victoria For Organized Ski Club

Local skiing enthusiasts will have an opportunity to join an organized ski club this winter if plans of certain members of the Victoria Outdoor Club are successful.

Originating from the efforts of Jack Lindsay, former international competitor and Canadian Army ski coach in 1941, and aided by Gordon Bowes and Frank Porter ground work for the promised ski club has already been started.

Membership is lacking at present but this is expected to be corrected after the first general meeting on Monday.

Mount General C. R. Birds will be acting chairman of this inaugural meeting, scheduled for the Newstead Hall, 734 Pritt Street at 8 p.m. Anyone interested in skiing is invited to attend.

FIRST OF KIND

This is the first club of its kind in Victoria and it is hoped it will aid in developing more convenient and inexpensive skiing sites on the Island. In the past years it has been necessary to travel to Port Angeles in the Olympics or Forbidden Plateau outside of Courtenay.

Nanaimo has recently formed a club and Duncan, Chemainus and Ladysmith are expected to follow suit. Providing sufficient interest can be aroused, the Government will be asked to clear a suitable skiing site on Mount Brenton.

Tim Hoberg has already shown willingness to form a ski school for beginners. Hoberg, a noted Norwegian champion, is residing in Victoria and holds a Canadian Amateur Ski Association, class "A" instructor's certificate.

Speaking Briefly

Nephuto brought the highest price of $10,700 at auction of Col. R. E. Macaughton's Parkwood Stables at Toronto yesterday. Total sales were $82,325 with Kingarvie, all-time money winner, selling for $5,400.

* * *

Rookie Defenseman Hugh Bolton will be lost to Toronto Maple Leafs for three weeks. He suffered complications to a knee injury sustained in pre-season training.

* * *

Wilkie Collins Clark, 72, lifetime baseball catcher and coach with Seattle Rainiers and other minor circuits, died yesterday at Portland, Maine.

* * *

Jockey Harold Kerton equalled a 15-year-old record yesterday when he boosted home six winners at Chicago's Sportsman's Park.

* * *

Paul Meyer, second highest scorer in the American Hockey League, will be missing from the Buffalo line-up for at least a week because of a broken nose.

* * *

The Oregon Collegiate Conference ruled yesterday that men who played with professional Portland Rosebudmakers during the war will be eligible to play in the league.

* * *

St. Louis Cardinal President Fred Saigh admitted yesterday that he had conferred with Mike Kelly, tenant manager of Louisville in the American Association, about position as manager of Redbirds.

* * *

Stanford leaders of the University of California have called a stop meeting for today in order to back up their football coach, Jeff Cravath, against dissatisfaction over U.B.C.'s reward.

* * *

President Bill DeWitt of St. Louis Browns said yesterday only the formality of signing a contract remains to have Zack Taylor back as Browns manager next year.

* * *

Jimmy Dryden of Medicine Hat Tigers lost the sight of his right eye from a serious shale cut in Friday's Western Canada Junior Hockey League game between Tigers and Moose Jaw Canuks.

* * *

Comedian Joe E. Brown is boosting Australian jockey Neville Sellwood as "one of the greatest boxers of all time, but gosh, he has perfected a technique to rule in the Marquis Queensberry."

Golf Tourney Proposed For Pacific Northwest

A competition for Pacific Northwest amateur golfers, similar to the Willingdon Cup competition for Canada, is in the tentative stage, it was learned last night.

Proposed plans for the new competition call for eight-man teams from the larger Pacific Northwest centres to meet once yearly for a trophy. It is presumed that the competition would be medal play with the lowest team total deciding the issue. Cities entering would take turns at hosting what should develop into an annual event.

Mentioned as likely entries are Seattle, Portland, Spokane, Tacoma, Vancouver and Victoria.

SELECTION BASIS

If plans for the new competition are completed, scores in the new monthly medal competition will be used as a guide in the selection of the Victoria team. Monthly medal play was scheduled to start at the Gorge Vale Golf Club Sunday but has been postponed for a week.

The monthly medal is up for competition for any member of a recognized golf club in the Greater Victoria area who has a handicap of nine or less. Play will alternate between Gorge Vale, Colwood, Uplands and Victoria Golf Clubs. There will be a prize for low gross each month as well as a gold medal for low average for each three-month period.

Track Official Files Protest On Suspension

CHICAGO, Oct. 24 (AP) — William R. Johnson, president of the National Jockey Club, which operates half-mile Sportsman's Park, said today the Thoroughbred Racing Association "acted backwards" in suspending the track from T.R.A membership yesterday.

The track is continuing a current horse-race meeting which ends November 11. The association said its action was based on "questionable actions of officers and employees" at Sportsman's.

The T.R.A. violated its own by-laws by the manner in which it suspended Sportsman's Park," said Johnson. Section 41 of the code of standards for member tracks, reads as follows:

"Penalties for non-compliance with code. In the event a member track of the association violates any provision of this code the directors of the Thoroughbred Racing Association may—after informing the association member of the charge and affording the member a hearing thereon—suspend or expel that member from the Thoroughbred Racing Association, providing, however, a vote of a majority of the entire membership of the board of directors shall be required for such suspension or expulsion."

Johnson said the T.R.A. has issued no specific charges, and Sportsman's hasn't been given a hearing as stated in the by-laws.

Vikings, Arrows to See First Action of Season

Basketball makes another start at the Victoria High School gymnasium tonight with three games scheduled.

Feature attraction is the senior "B" men's game at 8 with Arrow Furniture and Victoria College Vikings seeing their first action of the season.

Providing no senior "A" team operates, Arrows loom as a definite threat for the senior "B" honors this season. Coach Harold Turner has eight named nine players for his opening line-up but seven of them are working out with Industrial Cleaners, who have stated their intention of playing exhibition games and seeking the senior "A" championship.

Named by Turner are Ralph Anderson, Bob McKay, Jim Hansen and Tom Carlson from last year's senior "A" Arrows' quintette. Bob Bowes from Alberni Athletics, Bob Bowes, Gerry Parker, Don Hendry and Bill Manifold from last season's intermediate "A" Victoria High Totems squad. Only Bowes and Bamford are not on the player list of Industrial Cleaners.

Against this array, Viking Coach Dick Miller will pit Elmer Matthews, Bruce Naylor, Gordie Ellis, Bob Monsman, Blagoi Bacic, Bernie Clarkson, Davidson, McKay and Humber.

A woman's game between Foresters and a team still needing a sponsor will open the card at 7. St. Louis College and First United will tangle in a joint boys' contest one hour later.

Blacks Defeat Esquimalt; Tied for Lead

ROW THEY STAND

	W	L	T	Pts.
Oak Bay Crosses	3	0	0	Pts.
Oak Bay Blacks	3	0	0	Pts.
Black Knights	3	0	0	Pts.
Tsawassen	3	0	0	Pts.
Oak Bay Whites	2	1	0	Pts.
Pat Bay Whites	1	2	0	Pts.
Mount View	0	3	0	Pts.

Victoria High Blacks defeated Esquimalt, 2-1, yesterday to move into a first-place tie with Oak Bay Greens, in the Inter-High School Junior Girls' Hockey League. Greens' scheduled game with Oak Bay Whites was postponed until tomorrow.

Mount Douglas gained a point-tie with the leaders by blanking Mount View, 3-0, but takes third place because of a loss whereas the co-leaders are unbeaten.

Games scheduled next week pit Greens against Esquimalt, Whites against Mount View and Victoria High Colts against Blacks.

Regina Caps Hand Flyers First Defeat

HOW THEY STAND

	W	L	T	F	A	Pts.
Edmonton	4	0	0	21	9	8
Kitchener	3	1	0	18	12	6
Regina	3	1	0	16	16	6
Calgary	1	3	0	15	18	2
Flyers	0	4	0	9	21	0

REGINA, Oct. 24 (CP)—Regina Caps, playing without four injured forwards, unscrewed unsuspected power tonight to defeat the League-leading Edmonton Flyers 4-3 in a Western Canada Senior Hockey League game before only 2,142 fans. It was the first loss for Flyers this season.

Caps, playing without Forwards Floyd Hasselton, Toby Brown, Bob Holmes and Lorne Pogue, were out shot 16-8 in the first period when they broke even on goals but they had the upper hand in the last two periods.

SUMMARY

First Period—1, Regina, G. Allen, 8 46; 2, Edmonton, Kilburn (Lowe), 10:28. Penalties: Weir, Richardson, O. Eden, Johnson.

Second Period—3, Regina, Saunders (Weir), 4; 4, Edmonton, Pronger (Reid), 6; 5, Regina, Martin (Martin) (Weir), 11; 6, Regina, Martin (Martin), 14; 7, Edmonton, Reid (Lowe), 19. Penalty: Martin.

Third Period—8, Regina, Saunders (Martin), 2; 9, Regina, Martin (Martin) (Weir), 6; 10, Edmonton, Lowe (Flynn), 18-19. Penalties: Wilson, Kirk.

Mrs. Paterson Captures Benning Cup

Mrs. H. Paterson was declared winner of the Benning Cup after the last flight of the final round at the Victoria Golf Club yesterday. Mrs. Paterson, winner of the final round, had a net 240 for the three rounds.

Mrs. G. K. Roffey, Mrs. H. G. Mearns, Mrs. H. Parry and Mrs. J. C. I. Edwards finished the third round with four scores yesterday and will play off for third-round honors. Mrs. W. C. Mearns was the second-round winner.

Mrs. H. G. Mearns won afternoon honors in the monthly par competition yesterday. Mrs. Roffey, Mrs. Parry and Miss Marcia Dermant tied for bronze division laurels.

Football Loop Resumes Today After Decade

The Wednesday Football League resumes activities today for the first time since 1940. All teams are active with the two games scheduled.

Navy, which withdrew from the Saturday League this year, beats Army in the feature game at Naden, while Canadian Services College entertains B.C. Electric at Royal Roads. Starting time for both games is 2:30 p.m.

Mrs. A. Dowell Named Winner Of Autumn Cup

Mrs A. Dowell was named winner of the Autumn Cup, won last year by Mrs. H. T. Mason, at the Colwood Golf Club yesterday.

Mrs. Dowell won the trophy for the eighth time by carding an 84-3%—81% for the three-round eclectic competition, which is decided by subtracting nine-third of the handicap for the best score of the three rounds.

Mrs. T. A. Jackson forced a tie for the honors for the first time in the 19-year-old competition by carding 86-4%—81½, but Mrs. Dowell was moved winner by a better score for the last nine.

Mrs. T. G. Marris and Mrs. R. Valo tied for medal honors on the third round when Mrs. Harris turned in a card of 99-17—81 and Mrs. Valo had 118-34—81.

Elks Down Packers 4-2; Nanaimo Captures Lead

HOW THEY STAND

	W	L	T	F	A	Pts.
Nanaimo	9	1	1	49	25	19
Kamloops	8	2	1	40	22	17
Vernon	7	3	1	37	30	15
Kelowna	5	5	1	27	27	11
Revelstoke	3	6	1	27	37	7
Kimberley	1	8	1	17	42	3
Penticton	1	8	1	16	40	3

Kamloops Elks knocked Kelowna Packers out of the Okanagan-Mainline Hockey League lead last night by defeating them, 4-2, at Kamloops. Nanaimo Clippers edged Spokane Clippers of the Western International Hockey League, 4-3, in an inter-league game at Nanaimo to take over the lead. In another inter-league contest at Kimberley, the home team defeated Penticton Vees on Canadiens, 7-2.

The Kamloops game produced 16 penalties with three players from each team being given majors for fighting.

SUMMARIES

KELOWNA 2, KAMLOOPS 4

First Period—1, Kelowna, Lees (Salt), 1:30; 2, Kelowna, Carlson (Lees), 10; 3, Kamloops Carlson (Lee) Salt, 14. Penalties: Kamloops—Pilon (Major), Kelowna—Carlson, Bullock, Baker, Cruikshanks.

Second Period—4, Kamloops, Donald (Pilon), 1:30; 5, Kamloops, Donald (Major), 8. Penalties: Kamloops—Pilon (Major), Evans, Nelson (major), Cruikshanks.

Third Period—6, Kamloops, Donald (Major), 1:30; 7, Kamloops, Carlson (Major), 8. Penalties: Kamloops—Major, Nelson (major and major misconduct), Kelowna—Major.

SPOKANE 2, NANAIMO 4

First Period—1, Spokane, Marquis (Kelly), 1:30; 2, Spokane, Marquis (Kelly), 4; 3, Nanaimo, Thomson (Chamberlain) (Major), 12-47. Penalties: Nanaimo—Major, Spokane—Kelly, Chamberlain, Ellis.

Second Period—4, Nanaimo, Defelice (Spencer), 1:30; 5, Nanaimo, Spencer (Kelly) 10. Penalties: Nanaimo—Major, Spokane—Kelly, Bassett, Ellis.

Third Period—6, Nanaimo, Major (Spencer), 1:30; 7, Nanaimo, Major (Spencer), 12. Penalties: Curtis, Carlyle, Major, Spencer.

VERNON 7, KIMBERLEY 7

First Period—1, Vernon, Lewis (Taylor) (Cruikshanks), 3:40; 2, Kimberley, Bullock (Hoffman), 6; 3, Kimberley, Hoffman (Bullock), 8. Penalty: Hoffman.

Second Period—3, Vernon, Haley (Lewis), 2:30; 4, Kimberley, Hoffman (Bullock), 5:30; 5, Kimberley, Jorde (McGuire), 8; 6, Vernon, Cruikshanks (Taylor), 9; 7, Vernon, Taylor (Cruikshanks), 19. Penalty: Bullock.

Third Period—8, Kimberley, Sanderson (Bullock), 1:30; 9, Vernon, Cruikshanks (Taylor) 5; Kimberley Bullock (Jorde, Sanderson), 8; 10, Kimberley, Jorde (Bullock), 12; 11, Vernon, Cruikshanks (Taylor), 14; 12, Kimberley, Sanderson (Bullock), 18. Penalties: Vernon—Bullock, Baker, Cruikshanks.

Sports Fixtures Scheduled Today

SOCCER

8:30 p.m.—Wednesday League, Royal Navy vs. Naden; B.C. Electric vs. Canadian Services College, Royal Roads.

NIGHTSKATE

7:30 p.m.—Public Skate

8:30 p.m.—Junior Hockey vs. Dominion Stars.

9:30 p.m.—Public Skate, St. Louis vs. Victoria Junior Hockey.

7:00 p.m.—Senior "B" game, Arrow Furniture vs. Vikings.

MINOR HOCKEY

At Memorial Arena

7:00 p.m.—Juvenile Royals vs. Bruins.

8:30 p.m.—Vancouver Island Junior League Navy vs. Victoria.

Puck Standings

MINNEAPOLIS, Oct. 24 (AP)—Official United States Hockey League standing (including games of Sunday, October 22):

	W	L	T	Pts.
Omaha	3	0	0	6
Duluth	2	0	1	5
Minneapolis	2	1	0	4
St. Paul	1	2	0	2
Rochester	0	2	1	1
Kansas City	0	3	0	0

Bruce Chesebrought of Omaha and Cal Burnett of Kansas City share the scoring leadership in the Pacific States Hockey League after two weeks play.

SUPER LEAGUE

Spokane 3, Nanaimo 4.

Tacoma 2, Kimberley 1.

Evers Said "No Worse"

Authorities at the Tacoma General Hospital reported to The Colonist early this morning that the condition of Dutch Evers "wasn't any worse." Evers underwent surgery last night as doctors sought to ease pressure on the brain. He has been unconscious since he was injured in an auto accident near Raymond. Wash., more than a week ago.

An earlier report from the hospital said Evers' condition was "not very good" and it is believed that this may have prompted the decision to operate last night.

Evers was motoring to Tacoma with other members of the New Westminster Royals on the night of October 15, when the car he was riding in, driven by Royals' Teammate Bobby Bergeron, crashed into an abutment. Evers suffered a skull fracture and brain lacerations, and undetermined internal injuries.

FAN FARE

By Walt Dilon

CHILDREN!

BEGINNERS' CLASSES ICE SKATING

Pre-School Age.

Monday and Wednesday 1:00 to 1:30 p.m.

School Age:

Friday, 3:30 to 5:00 p.m.

Admission:

Under 14 Years..... 18c

14 Years and Over... 35c

Watch Arena Newspaper Schedule on Theatre Page

V. I. JUNIOR HOCKEY LEAGUE

Memorial Arena

Wednesday, October 25th

Juveniles 7 P.M.

ROYALS vs. BRUINS

Juniors 8:30 P.M.

NAVY vs. VICTORIA VICS

Admission: Adc. Children 10c

Joe Williams

For a fellow who's been blatantly maligned, ducks the spotlight and is allergic to bailyhoo, Earl (Red) Blaik has an astonishing capacity for making headlines and provoking controversy.

Not even the remarkable Knute Rockne, who was one beyond compared press agentry, provided more fuel for press-box typewriters. The epic 8 and 0 season, the long-winning streak, the dramatic break with Notre Dame, the uncompromising fight for the two-platoon system—and now the clash with the pro football people.

Because the two forces do not meet under conditions designed to produce a conclusive answer, nobody, neither Blaik nor the opposition, will ever be able to prove whether college football at its best is as good or better than the pro grade A offering. Like could Dempsey do it to Louis (there is nothing more substantial to work with than opinion and impression).

The magazine poll which has the Army coach singling unanimously for the college game over the box-office challenger is virtually a repeat of a typical blitz number which appeared in this space last December—and no wonder since it came from the same source. I cannot say that the customers responded in complete agreement. For every college voter there were ten for the pros.

Then Came the Letdown

What if anything do college players have the pros don't? If you go along with Blaik they are younger, faster, more spirited, better conditioned and more team-minded. In his book this is enough to offset the two overall advantages the pros seem to have (1) Experience and (2) weight. Does it?

Last year I thought and so wrote the pros short-changed the customers because they didn't put out. The football way was still going on and they had the money and the coaches over a barrel. I don't believe they would have had money betting the best college teams against the top pros. I would have taken Army and Notre Dame over all the pro teams I saw, except maybe the Eagles and the Browns.

This year, the football was ended and with a better balance in personnel thanks to the veterans the pros were more alive it all they've got but time pulls. Consequently the pros play sharper, more continuously serious and better to look at. For instance, I thought the Browns against the Eagles were magnificent. They made most of the college best.

But last Sunday, watching the Giants against the Steelers, I got the idea that the pros believe I had over Army and Michigan in a wonderful game. Now, watching the pros I had the feeling Army was clearly superior to either the Giants or the Steelers—a feeling intentionally, that was caused by a number of football students who had also seen the collegians.

Individual would actually have happened if it had been possible to put Army to the test in sheer tempo. The Cadets experienced and overwhelming power which the pros are known to have might have run the Cadets all the way back to West Point. But that I think they have to see. Apparently the Cadets, who stayed over to see the game weren't too impressed. They walked out at the end of the half.

By Way of Rebuttal

I'd like to warn Blaik that the pros have a fervent and faithful following. He can get ready for scads of mail. The letter will run to a pattern, thus. The college player is just learning what it's all about when he graduates. Doesn't it naturally follow he's going to get better as a pro?

Spirit? What good is spirit unless it is tied in with ability? Where will you see more spirit than in amateur boxing—the Golden Gloves, pit how long would the most spirited amateur last with Rocky Marciano? Conditions? The pros play from July to December, so it must be assumed they take reasonably good care of themselves.

Team effort? True, you will not see slight, nine or ten pros stretched out after a play, a common picture in the college game, but haven't they learned to conceive stamina and no-here waste motion, to follow the play, not decoys?

Amateur versus the pro? Why shouldn't the pro excel to football as he does in all other sports? Would anyone think of matching Bob Cross with the Yankees in baseball, would you? Or letting Dick Chapman against Ben Hogan in golf, or sending Herbie Flam against Jack Kramer in tennis?

I leave the debate to the Army coach. He asked for it. I made the same mistake last Winter and got snowed under. Baby, it was cold, too.

Doctor Declares Trick Hurling Ruins Pitchers in Mid-Career

BOSTON, Oct. 24 (CP) — Trick pitching—the knuckle balls, "foxy balls" and sliders can be murder on a pitcher's arm, Dr. Robert Hyland said today.

The immediate motion to throw the fast pitcher, can permanently injure his elbow, the St. Louis surgeon, an expert on baseball pitchers' injuries, told the American College of Surgeons. The trick pitching is striking a growing number of pitchers at right out of their careers, he said.

HOW TO LAST

Ball players can play longer if they listen to top-notch medical advice on how to use their arms and bodies, Dr. Hyland said.

A pitcher can and should be taught to develop and use only those types of delivery which conform as far as possible to the normal movements of his shoulder and elbow joints.

Sliders and knuckle balls can be a great asset to a pitcher, but members and tissues are rubbed off.

Arthritic deposits forming in bone junctures have ended the career of several ball players, including pitcher Dizzy Dean.

This trouble ended the pitching days of both Dizzy Dean and Paul Dean. A pitcher with this ailment can still serve a ball, but loses his power to throw a fast ball.

FOUND DEFECTS

Dr. Hyland said his own end-of-season check-ups of St. Louis Cardinals and Browns had led to discovery of defects which were corrected. This kind of prevention than, I believe, prolonged the career of many baseball players.

Surgeons and physicians should "use the best of our knowledge and experience in behalf of the athlete. It is my opinion that this phase of our practice has not been too well understood, and that there has been a tendency to confuse the athlete with the industrial patient. This confusion has worked to the detriment of the athlete."

Hockey Scores

WHITING JUNIOR

Sniffer 1, Charlottetown 3
CAPE BRETON JUNIOR
Glace Bay 1, Preston 4
O.H.A. SENIOR
St. Catharines 6, Hamilton 4
Toronto 3, St. Michaels 3
Oshawa 7, Guelph 4
Windsor 4, Orillia 4
QUEBEC JUNIOR
Montreal Nationals 3, Montreal Royals 4
Sorel 1, Montreal Canadiens 4
Quebec 3, Valleyfield 1
WESTERN CANADA JUNIOR
Robinson 4, Regina 4
WESTERN CANADA SENIOR
Regina 14, Moose Jaw 1
Moose Jaw 8, Lethbridge 4
P.C.H.L.
Vancouver 1, Victoria 4
New Westminster 4, Tacoma 3
OKANAGAN-MAINLINE
Kelowna 3, Penticton 4

WAKE UP YOUR LIVER BILE—
Without Calomel — And You'll Jump Out of Bed in the Morning Feeling Fine in Gut
The liver should pour out about 1 pint of bile juice into your digestive tract every day. If this bile is sluggish and flows too little, your food just rots in your bowels and you get constipated. You feel sour, mad and the world looks rotten.
It takes those mild, gentle Carter's Little Liver Pills to get these 2 pints of bile flowing freely to make you feel "up and down" the next morning. Don't use harsh, drastic pills. Ask for Carter's Little Liver Pills. You'll be glad you did.

Golf—
Here's How
By SAM SNEAD
Golf's Greatest Player-Teacher

In the short irons you keep your feet rather close together and practice the ball a little back of center in short iron shots there is little body turn as compared with full

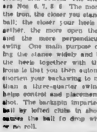

shots with wood, and you need steady arm action. The short irons are No. 6, 7, 8 9. The more lofted the club, the closer you stand to the ball, the closer your heels are together, the more open the stance and the more perpendicular the swing. One main purpose of everything the stance widely and bringing the heels together with the short irons is that you then automatically shorten your backswing to not more than a three-quarter swing. This brings control and placement of the shot. The backspin imparted to the ball by lofted clubs in short shots makes the ball to drop with little or no roll.

(Copyright, 1950, John F. Dille Co.)

Stamp Winger Leads Prairie Hockey League

REGINA, Oct. 24 (CP) — Bee specialist Don Anderson, who transferred from Kamloops to Calgary Stampeders this season, is leading the scoring parade in the Western Canada Senior Hockey League.

Official statistics released by League President Frank Pickard show the Calgary winger with nine points on five goals and four assists.

He has a one-point lead over Alex Pringle of Edmonton. Bryan Pringle leads in goals with seven.

The standings cover the first ten games of the league season. Moose Jaw Canucks have defeated Calgary has defeated seven games, compared with five for Bantamsons Quakers and four for Regina Caps and Edmonton.

	G.	A.	P.
Don Anderson, Calgary	5	4	9
Pringle, Edmonton	5	3	8
Bryan Pringle, Edmonton	7	1	8
Bob Chamberlain, Edmonton	3	5	8
Wilkins, Bensmsons	3	4	7
Bob Bassett, Calgary	3	4	7
Ward, Regina	3	4	7
Parker, Calgary	3	4	7
Bentley, Bensmsons	3	4	7
Brian Wilkinson, Calgary	3	4	7
Hodges, Saskatoon	3	4	7

Bowling Scores
GIBSON'S BOWLADROME
MIXED PIN-PIN LEAGUE

	Pins
Gordon's	1
Bay Mart	17
Gordon's Drive	17
Sports	17
Bay Mart Mode	17
Sports	16
Mode Pins	16
Bay Mart Jackets	16
Gordon's Sports	16
Mode Jackets	16
Gordon's Mode	16
Sports Jackets	16
Bay Mart Sports	16
Gordon's Jackets	16
Bay Mart Mode	16
Bay Mart Jackets	16
Gordon's Mode	16
Gordon's Jackets	16
Sports Mode	16
Sports Jackets	16
Mode Jackets	16
Bay Mart Sports	16
Bay Mart Jackets	16
Bay Mart Mode	16
Gordon's Sports

COLONIST CLASSIFIED WANT ADS

Colonist Want Ads for Results
Open 8 A.M. to 8 P.M.

Call Empire 4111 for
Colonist Classified

The Daily Colonist
CLASSIFIED RATES

One day: One cent per word, 20c per line per day. Minimum charge for any one insertion 60c. Three consecutive days: 75c per line per day. Minimum charge for three insertions 75c per insertion. Minimum charge for one insertion 60c.

Extra $1.00 per insertion.

Deaths, Funeral Notices are measuring 10 lines, $2.00 first insertion and $1.00 daily thereafter. Cards of Thanks additional 50c.

Marriages, In Memoriams, Coming Events and Births are measured 5 lines, $1.00 per insertion. Extra additional line 20c daily.

Ads under the rubric are accepted by error only for the first insertion and must be cancelled on the date of the same insertion to stop further insertion.

The Colonist will not be responsible for more than one incorrect insertion of any advertisement ordered for more than one issue.

When answering Box Wanted advertisements do not enclose coins, stamps, references or other valuables.

BIRTHS

DUNCAN—To Mr. and Mrs. C. E. Duncan, Victoria, a son, Michael Ian, on October 20, 1950.

FYFE—To Mr. and Mrs. Ronald Fyfe, Victoria, a son, Ian Ronald, on October 20, 1950.

HOCKERSMITH—To Mr. and Mrs. Earl Hockersmith, 1195 Pandora Avenue, on October 21, 1950, at St. Joseph's Hospital, a daughter, Lynda Ann.

WALLEY—To Mr. and Mrs. C. C. Walley, 1121 Rockville Avenue, on October 21, 1950, at Victoria General Hospital, a daughter, Marion Christine (Tina).

MARRIAGES

GUANO-BOUGHTON—Mr. and Mrs. F. B. Boughton, 1108 Bay Street, announce the marriage of their daughter, Mary Ann Guano, to Mr. Ronald Bruce Boughton, Victoria, which took place on the 14th day of Lancaster Gate, England, on October 19, 1950, at Christ Church, Hyde Park, Rev. Canon Bennett officiating.

DEATHS

BURNS—In Victoria, on October 24, 1950, Frances Burns, of 839 Burns Park Road, Victoria, B.C., in her 90th year. Funeral Service at 2 p.m. Friday, October 27, at the chapel of Thomson Funeral Home. Interment Ross Bay Cemetery. Friends may pay their respects at the chapel. Rev. Canon Bennett officiating. Survived by one son, Mr. Ernest Burns, Victoria, and three grandchildren, Mrs. Dorothy Bennett, Victoria, and Mrs. Esther Bergo, of Minneapolis, Minnesota, U.S.A., and Mr. Ernest Burns, Victoria, and one great-grandchild, Mrs. Dorothy Bennett, Victoria. Pallbearers will be nephews of the late Mrs. Burns. Funeral Directors, Thomson Funeral Home.

HURT—In Victoria, on October 22, 1950, Christina Hurt, of 1070 Collinson Street, beloved wife of Joseph Hurt, in her 42nd year. Funeral Service will be held on Friday, October 27, at 2 p.m. from the chapel of Thomson Funeral Home. Interment Ross Bay Cemetery. Friends may pay their respects at the chapel. Rev. Canon Bennett officiating. Survived by her husband, Mr. Joseph Hurt, Victoria, her mother, Mrs. Mary Pearce, Mrs. B. Pearce, Victoria, her father, Mr. Thomas Pearce, Victoria, her brothers, Mr. Thomas Pearce, Victoria, Mr. Ernest Pearce, Victoria, and Mr. Alfred Pearce, Victoria, and a sister, Mrs. Mary Dermond, and family, Victoria. Pallbearers will be nephews of the late Mrs. Hurt. Funeral Directors, Thomson Funeral Home. Flowers gratefully accepted or donations to Victoria General Hospital Fund. Friends may pay their respects at the chapel on Thursday, October 26, 1950, and at the residence, 1070 Collinson Street, on Friday, October 27, 1950.

MOORE—In Victoria, on October 23, 1950, Ernest Moore, of 1150 Cloverdale Avenue, beloved husband of Margaret Lathey, in his 78th year, born in Lancashire, England, and a resident of Victoria for the past 40 years. Funeral Service will be held on Wednesday, October 25, at 2 p.m. from the chapel of Thomson Funeral Home. Rev. Canon Bennett officiating. Interment in family plot, Ross Bay Cemetery.

MUIR—At Jeffrey Hale Hospital, Quebec, on Tuesday, October 24, 1950, Hugh A. McMillan Muir, aged 78 years. Funeral Service will be held in Quebec. Interment in Victoria. Survived by his wife, Mrs. Muir, Victoria, his sons, Mr. Hugh Muir, Victoria, Mr. Ian Muir, Victoria, and Mr. Bruce Muir, Victoria, his sister, Mrs. Mary Muir, Victoria, his brothers, Mr. Ian Muir, Victoria, Mr. Bruce Muir, Victoria, and Mr. Ian Muir, Victoria, and Mr. Ian Muir, Victoria, and Mr. Ian

22 EDUCATIONAL

THE PREPARED — BUSINESS SECRETARIAL TRAINING — Shorthand, typing, English. Enrol Monday. Sprott-Shaw School.

MR. SEKMAN, B.A. BRITISH ARMY OF Judea Club Cups honor men, take points at visiting Marlin, Sal. Grigg and Ken Hoover June day. 700 Belmont Ave.

M.V. GRAMGETH AND HIGH SCHOOL — Summer gym times, tennis, lit. Sats. Sub. Gym, all studes. 2nd ASM. Chairman.

POYAL BUSINESS COLLEGE 1508 Broad Street. G 2914 Machine Tuner

24 ARTS

PAINTING, CHINA, POTTERY AND crafts — Adults, children. 881 Arbutus. G 8177

24 MUSIC

A DAM BOYD — Piano, Harmony. Pupils required. G 8661.

25A PIANO

CATHERINE BROWN, B.A., R.M.T. — Teacher of piano. G 7366.

MRS. TEACHER OF POPULAR piano. Lessons. Learn your favorite tunes. G 8161.

BOB SCHOOL OF POPULAR PIANO — Over Pantages Theatre. Phone G 7666. Victor Street.

25 DANCING

CADEMY DANCING, PENCTICO, PIPE-line Hall. Tuesday, Wednesday, Thursday. Adults Wednesday. G 8161. Delphi Dancers.

A.V. ELDRIDGE SCHOOL OF DANCING, all types of dancing taught, students, beginners welcome. 786 Broughton. Reg. G 2313

26 DRESSMAKING

BLOUSES — TAILORING OR MADE-TO-measure. Reasonable. Phone 1308 Fort. G 8486.

MR. GLAMPORD, DRESSMAKER, MODERN STYLES, specialty. 2848 Fairfield Place. G 8045.

29 LOST AND FOUND

LOST — SUNDAY, OCT. 22, OR TUESDAY, OCT. 24, PERSIAN KITTEN, vicinity Fernwood, Bay streets. Reward. Finder, Mr. Smith, Kinsley, Jubilee Hospital. P.M.T., Victoria, Reward.

LOST — DOG TAG NO. 8041, BETWEEN Cedar Hill and Quadra. Commercial Street. G 8161.

LOST — CHILD'S TRICYCLE, AROUND Blanshard Park, or Blanshard Street, Monday, 23rd. Child Protection. G 8161.

LOST — GOLD BLOCK WATCH, GOLD Expansion Bracelet, in downtown district. 201 Cook Street. Reward.

LOST — GREY PERSIAN KITTEN, VICINITY Cedar Hill Crossroads School. Reward. Phone G 8161.

LOST — FOREST BUTT SALE CAP. 2627 A Fernwood. Phone G 8161.

LOST — BLUE BUDGIE. VIC. WEST district. G 8176.

LOST — GREY AND BLUE BUDGIE NEAR E. Cadboro and Cronin Ave. G 8161.

LOST — MAN'S WALLET. PLEASE PHONE G 1188.

LOST — A LADY'S GOLDEN WATCH, St. Thomas's service. Reward. G 8161.

LOST — 36L AUTOMATIC CLIP FYE pen, shafts to clip. G 8161.

STRAYED FROM GORGE DISTRICT, large black cat. Answer to "Sooty." Reward. G 8161.

32 BUSINESS DIRECTORY

BUILDERS

A BETTER BUILDING JOB CAN BE done at reasonable cost according and assuming a specialty. Bridgewood-Hanson Enterprises Ltd. G 2816.

A. HUNTER, BUILDERS AND BACK-hoe. Fitting, lawns, repairs and garden services and work. Phone G 8166.

A.L. TURNER BUILDERS AND CARPENTER, G 2816. Garage 462. W. A. A. Direct. G 8161.

A WAYS BETTER BUILDERS, EX-Carpenter — Lowest back-fitting. Phone G 8161.

BUILDERS AND CLEARING. ROAD work, plastering, excavating back-fitting. Gravel, shingles for sale. Phone G 8161. Phone G 8161.

BUILDERS AND CLEARING. ROAD work, plastering, excavating back-fitting. G 8161. Bellevue Park, Keating. 1108.

BUILDING — J. D. THOMSON G 2816

EVANS, COLEMAN & JOHNSON BROS. LTD.

For Definitions and Street Prices

900 WHARF STREET PHONE G 8100

COPLEY BROS.

Building Repairs and Hard Cleaning Machinery of Administrative New Design

G 8100 — EN 2PERIENCE

CABINET MAKER

KITCHEN CABINETS, MILLWORK, Cedar Chests, Bookcases, Cedar Chests, Bookcases, Cedar Chests. Phone G 8161. Cedar Hill Road.

CARPENTER SUPPLIES

STATION, Brackets, Prayer Books, Cloth, Rosary, Bibles, Statuettes. Phone G 8161.

CARTAGE AND DELIVERY

THE DIME MESSENGER G 5334

Delivery Service
Light Delivery of All Kinds
Parcel — Package — Moving
We Deliver on Short Notice at Low Cost
Phone G 8161

33 BUSINESS DIRECTORY

CLEANING AND DYEING

CLEANING, DYEING, PRESSING — Suits, Dresses, Coats, Pants, Skirts, Sweaters, Blankets, Rugs, Curtains, Drapes, Chenille Bedspreads, Stamps, Tassels, Fringes, Dyeing, Repairs, Alterations. Phone G 8161.

CLEANING AND DYEING

A BEAUTIFUL CLEAN COAT WHEN Modern Dyeing and Cleaning. Phone G 8161.

A SPECIAL SERVICE — CLEANING, Dyeing, Repairs, Alterations. Phone G 8161.

CLEANING AND DYEING

A BEAUTIFUL CLEAN COAT WHEN Modern Dyeing and Cleaning

30 FOR SALE—MISCELLANEOUS

ELECTRIC WASHER FOR SALE—Phone 4-7871.

ELECTRIC IRONER PERFECT CONDITION. Phone 4-7871.

FERTILIZER SPREADER, 3-POINT HITCH, Ideal for lawns. Phone 4-7871.

ELECTRIC HOTPLATE NEW 2-ft. TWO ELEMENTS, 1500 watts, suitable for lunch counter. Phone 4-7871.

FERTILIZER AT 50% DISCOUNT. Lawns, gardens, sand, manufactured, sawdust, rotted fresh grass, peat, etc. Phone Saanichton, Cloverdale 2-2-R, Sidney 180.

FOR SALE—USED FURNITURE STOVES. Heaters, an Antique Furniture, 811 Johnson Street, Behind Pub. 1540-R or 2-4-R.

FOR SALE—ONE MACHINE MOTOR—Horsepower, 1-phase, 1-speed, 1-speed, 1-speed

63 AUTOMOBILES

WILSON'S RED SPOT SPECIAL

Save money on this 1948 Chevrolet Fleetmaster Sedan. Motor overhaul also new and is exceptionally good condition throughout. A beautiful maroon green car with upholstery like new and mechanical condition all round. Equipped with a heater and you can save dollars buying it

$1650

"On the Spot" for easy

TRADES ACCEPTED—TERMS ARRANGED

O.K. USED CARS Reconditioned - Guaranteed

1949 MERCURY SEDAN. Thoroughly reconditioned in our own shop. An O.K. price, too

$2095

1949 CHEVROLET STYLELINE TWO-DOOR SEDAN. With heater

$1925

1947 OLDSMOBILE SEDAN. In showroom condition

$1750

1948 CHEVROLET SEDAN. Some beautiful colour. Has a lot for

$1695

1947 CHEVROLET SEDAN. In excellent condition

$1550

1947 MONARCH SEDAN. A car that has had the best of

$1450

OPEN EVENINGS TILL 8

GOOD VALUE USED CARS On Our VIEW STREET LOT

1940 BUICK SEDAN. Fully equipped **$1195**

1942 PLYMOUTH SEDAN **$1095**

1940 CHEVROLET COACH **$1050**

1939 OLDSMOBILE SEDAN **$950**

1938 OLDSMOBILE SEDAN **$795**

1936 SEDAN **$625**

1936 DODGE SEDAN **$595**

1936 BUICK SEDAN **$475**

1935 TERRAPLANE SEDAN **$395**

1936 DODGE SEDAN **$295**

MODEL A SEDAN **$145**

NEED A TRUCK? SEE THESE FOR VALUE

1947 INTERNATIONAL SEDAN **$1750**

1949 PONTIAC SEDAN DELUXEY **$1750**

1948 DODGE ½-TON PANEL **$1695**

1948 CHEVROLET ½-TON C and C **$1175**

1946 CHEVROLET ½-TON PANEL **$1095**

1940 MAPLE LEAF TRUCK **$950**

1942 G.M.C. Cab over Engine with 22 deck **$495**

WILSON MOTORS LTD.

Showroom on YATES STREET

Bargain Lot on VIEW STREET

B 1148 B 1188

AND THESE ARE ONLY A FEW OF THE 41 SUTS AT

NATIONAL MOTORS LTD.

FORD—MOPARS and the new SPOILER FORD

810 YATES B 4177

NEARY OF AUTO ROW

PRINCESS AUTO SALES LIMITED

The Reliables

944 Yates at Blanshard B 4131

VICTORIA'S LARGEST USED CAR LOT

1949 CHEVROLET 4 DOOR SEDAN Very nearly new in color, has all the extras, 11,000 miles

$600

1947 PLYMOUTH SEDAN. A car that has had well kept

$495

1940 CHEVROLET SEDAN. Good tires. Good motor

$595

1941 PLYMOUTH SEDAN. Needs a new motor. Good tires

$195

We take several more in trade, cash or terms

Open from 9 a.m. to 6 p.m.

1949 CHRYSLER WINDSOR DE LUXE SEDAN

A beautiful car in same's condition. Equipped with custom radio, heater and overdrive transmission, everything for luxurious motoring!

PRICED TO SELL

$2485

THOMAS PLIMLEY LIMITED

B 6141 1880

GLADWELL'S CUT COSTS IN HALF

10 MILES PER GALLON

Gladwell's basic rule concerns a more economical Hydra-Matic Buick. Tickets on Parliament—Buick

VICTORIA PRICE $1234

WE CAN SAVE YOU BY MOVING FOR DO LITTLE

GLADWELL'S

804 PANDORA B 8131

1815 DOUGLAS ST. — AUTOMOBILES FOR SALE. Fairfax Place Ltd. Showroom. Phone Sutton, B 7221.

65 AUTOMOBILES

HERE'S YOUR CAR AND THEY'RE AT NATIONAL

TIP TOP AUTO SALES LIMITED

1520 YATES ST

TRADE-INS FROM OUR SALE

THEY ARE ALL GOOD CARS AND PRICED RIGHT

COME IN AND TAKE ADVANTAGE OF OUR EASY TERMS BEFORE NOV. 1st

1950 CHEV 2-DOOR COUPE 6 and 6 DOWN **$900**

1949 PLYMOUTH SEDAN DOWN **$480**

1949 PLYMOUTH SEDAN DOWN **$600**

1949 AUSTIN SEDAN DOWN **$500**

1947 BUICK CONVERT. SEDAN DOWN **$1350**

1947 CHRYSLER WINDSOR DOWN **$850**

1946 BUICK SEDANETTE DOWN **$850**

1946 PONTIAC SEDAN DOWN **$500**

1946 CHEVROLET COACH DOWN **$500**

1941 DE SOTO SEDAN DOWN **$500**

1940 CHEVROLET SEDAN. (Fine motor) DOWN **$450**

1940 PONTIAC SEDAN DOWN **$400**

1939 MARR FORD COACH DOWN **$300**

1939 MERCURY SEDAN DOWN **$350**

1939 BUICK SEDAN. (Great car) DOWN **$400**

1937 CHEVROLET SEDAN DOWN **$270**

1937 OLDSMOBILE SEDAN (6 cyl. motor) DOWN **$300**

1938 STANDARD SEDAN DOWN **$280**

1936 CHEVROLET SEDAN DOWN **$200**

1934 FORD SEDAN DOWN **$195**

1931 CHEVROLET COUPE **$125**

1930 FARGO COUPE FULL PRICE **$100**

1930 CHEVROLET SEDAN FULL PRICE **$125**

1930 TRUCK FULL PRICE **$395**

SHOP WITH NICHOLLS AND SAVE DOLLARS,

B NICHOLLS B 5813

ROYAL AUTO SALES

8266 DOUGLAS ST B 3611

OPEN EVENINGS TILL 4 P.M

SEE THESE FIRST

1948 Austin A40 Sedan, as new **$1,250**

1942 Buick Sedan, original paint, excellent, fully equipped **$1,250**

1946 Chevrolet Stylemaster Coupe, 4 door "convertible" **$1,100**

1946 Ford Prefect, 5,000 miles **$700**

1946 Chevrolet Fleetmaster Sedan, fully equipped, new condition **$1,350**

1940 Oldsmobile "66" Custom Cruiser Sedan, hydromatic, one owner **$1,150**

1934 Nilsen Mine-X Door, as new **$1,150**

1934 Pontiac Sedan, good tires, good motor, in real nice condition. Only **$1,050**

1931 Chevrolet Sedan delivery, clean **$350**

1927 Terraplane 4-Door, Convertible, a real classic sheer joy **$150**

1918 Studebaker Champion Sedan **$250**

1918 Dodge "Graham" Sedan, a real 1950 **$250**

1948 Plymouth Cranbrook Sedan **$1,050**

1948 Plymouth Cranbrook Coupe, 4 door **$1,050**

1948 Ford 8 Coach, 1st wire wheels **$750**

1934 Ford De Luxe 4-door Sedan, one owner, excellent condition **$375**

1930 Austin Six 7 Sedan, runs good **$175**

1928 Pontiac Coach, runs good **$125**

1948 Oldsmobile 8 Sedan, extra well **$1,350**

1930 Ford T-6 Coupe **$250**

1930 Dodge Sedan, a good one **$250**

1931 Dodge Coupe, really sound **$250**

1947 Dodge ½-Ton Panel in new **$1,350**

1947 International ½-Ton Panel, excellent condition **$1,050**

1936 Ford Pickup, rebuilt motor **$1,150**

Liberal trade-in allowances, we deal properly, easy terms

Victoria Super Service Ltd.

MORRIS — M.G. — RILEY — RAMBLER

1947 Mercury Coach in brand new condition **$1,350**

1946 Plymouth Sedan **$1,750**

1946 Mercury Coach **$1,350**

1946 Oldsmobile "6" Sedan in perfect condition, very clean **$1,250**

1940 Buick Sedan **$650**

1940 Buick Sedan **$650**

1936 Ford Coupe **$150**

1934 Pontiac Sedan **$250**

1931 Ford Sedan **$250**

1931 Buick Sedan, Good transportation **$150**

1930 Model "A" Ford Coach, Good runner **$100**

"ENGLISH CAR SPECIALS"

1951 Standard "8" in green shade **$900**

1950 Standard "12", New petrol rating **$1,250**

1937 Austin "8" Sedan **$400**

1934 Austin Sedan, Economical small car **$250**

1948 Morris "8" Tourer, Good condition **$750**

THE JOHNSON ST. Phone B 1136, G 2624

JAMESON'S SPECIALS

1949 BULMAR DE LUXE Sedan **$1295**

1949 BUICK SEDAN Blue **$1395**

1940 BUICK DE LUXE 60 Sedan, Grey, a real classy car **$895**

JAMESON MOTORS LTD

740 BURDETTE ST

B 5822 B 5822

K-M AUTO SALES

1101 Yates at Cook

BUYERS GUIDE FOR LEND

$750 1948 PLYMOUTH SEDAN. Radio and heater. **$ 750.**

LIFE'S LIKE THAT By Fred Neher

"Dear, did the boss give you the raise you asked for?"

65 AUTOMOBILES

NO SALE HERE JUST EVERYDAY VALUES

1950 MERCURY CLUB COUPE Custom overdrive, air conditioned, as new **$2695**

PLYMOUTH SPECIAL DE LUXE

1948 TUDOR SEDAN Heater. Priced bid **$1595**

1946 MERCURY 114GS SEDAN. Heater. A premier car at a normal price **$1295**

ENGLISH CAR SPECIALS

1950 MORRIS CONVERT. 1512. As new **$1245**

1948 AUSTIN A40 Sedan **$1195**

1938 AUSTIN 16 Sedan **$495**

1938 AUSTIN 7 CONVERT. Good little runabout **$295**

TRADES TERMS

SPENCER HOUSTON CAR SALES

651 YATES STREET B 1613

THE BEST IN TOWN J. M. WOOD MOTORS USED CARS

1936 PLYMOUTH COUPE. Radio and heater. Tires for new **$595**

1947 BUICK SEDANETTE. Two seater. Radio and heater. Overdrive. Tires like new. Lights and spots. Heater, radio and heater. A new car at used car price. This is a bargain. Per cent **$2195**

SPECIAL—THREE DAYS ONLY

1946 RAMBLER AMBASSADOR SEDAN. This car has everything—air conditioner, overdrive, seats, overdrive. A real beauty. Tires like new and only 17,000 miles beauty. Regular **$1575**

J. M. WOOD MOTORS

"TWO DOORS YOU KNOW YOU"

1941 YATES at COOK ST. and 801 YATES

One Block East of Empress Theatre

Phone G 3186,

DODGE — DE SOTO — DODGE TRUCKS

WE SELL FOR LESS BUT THEY'RE THE BEST

OWN A NEW 1950 CHEVROLET

At Cheshire's LOWEST PRICE ever for the worlds most POPULAR car.

ONLY

$1790

AT THE FACTORY

See

WILSON MOTORS LTD

YATES at QUADRA

1936 RAISER SEDAN. Only owner since, 1936 model. 5,000 miles. Original cost, over $1,500 Special at

$2250

1948 BUICK "8" SEDAN A beautiful car in a beautiful

$1350

1946 WILLIS STATION WAGON. Heater. Rear seat. Overhaul. New heater. Reconditioned motor.

$1450

1946 FORD "F" TOP PICKUP Low mileage

MASTERS MOTOR CO. LTD

814 YATES ST. Phone B 3411

FRANK IVING'S GARAGE

B 8910

BLANSHARD AT JOHNSON

1930 MODEL "A" FORD SEDAN, in good condition **$325**

1950 TUDOR FORD SEDAN. AIR CONDITIONED, overdrive, radio and heater, 1,000 miles, as good as new

$2250

1950 DE SOTO SEDAN. Radio and heater. Very low mileage

$2250

1950 FORD CUSTOM SEDAN. WITH HEATER. Will take trade in on small car

$1895

1949 PONTIAC CHIEFTAIN DELUXE SEDAN. Radio and heater. Overdrive. Very low mileage

$1895

1949 METEOR. 10,000 MILES. Radio and heater. Like new

$1750

1949 ANGLIA DE LUXE SEDAN. Radio and heater. Very low mileage

$1495

1949 PETTER FOUR-DOOR SEDAN. Radio and heater. Real sports car

$1495

1949 CHEVROLET AERO DE LUXE SEDAN. Radio and heater. Very low mileage. Like new

$1495

1949 DODGE DE LUXE TWO-DOOR SEDAN. Radio and heater. Like new

$1495

1949 CHEVROLET STYLELINE SEDAN. Radio and heater. Like new

$1495

1948 CHEVROLET STYLELINE SEDAN. Radio and heater. Like new

$1495

1948 CHEVROLET

75 HOUSES FOR SALE

Revenue—Auctioneers block with 2 self-containing flats, Spring Garden Commissioner Street, Government Street, Fort Street, Cook Street, automatic hot-water tank and 3 gas-fires. Quadrant air-conditioning heating shell. This magnificent block above 12% revenue.

Mr. Rose, Above 117

Boorman Investment Co.
616 VIEW ST. P 1766

76 EXCHANGE REAL ESTATE

EXCHANGE REAL ESTATE

A BEAUTIFUL NEW 4 BEDROOM BUNGALOW, modern, gas-heat, garage, set diagonal Quadra, Cedar Hill, Cadboro Bay, $4,500. Will take Victoria Duplex or Bungalow in part payment. $2,000. Contact Mr. Wallace Furness, Realtor & Co., Ltd., 1011 or Evenings 3-0-0.

TWO 4-ROOM SUITES—MODERN FOR larger house 2-bedroom.

WILL TRADE OR SELL—

A MODERN CLEANED 5-ROOM VIEW SHOP-PING, Main residential area, electric-heated, fenced yard, cellar, pretty garden, shed, 2 blocks from Cedar Hill Cross Road. Ideal for retired invalid, or good money in good or self for cash. Reply Box 1469, Colonist.

— TRADES —

LAKE HILL—Not-water heated stucco bungalow to trade for country home with 4 or 5 acres.

GORDON HEAD—Brick finished 5-roomed bungalow, with basement and furnace, $4,500. Trade for a farm.

VICTORIA — 5-Roomed semi-bungalow to trade for one in North Vancouver.

FAIRFIELD—5-bedroom bungalow to trade for a house, near Normal School.

FAIRFIELD—5-Roomed semi-bungalow to trade for 4 rooms, near Victoria College.

Page's Pictorial Realty
766 FORT STREET P 5106
"If You Trade, List With Page"

77 LISTINGS CANCELLED

A GOOD TRADE GOTS — 401 ARNOLD Street.

78 LISTINGS WANTED

A FAIRFIELD, SOUTH OF VICTORIA LIST-ing, same new specially! Landed to replace 4-room bungalow, Fairfield, Cedar Hill, Broad district. $3,000.

FAIRLY WELL PAY UP TO $1,000 CASH for a 6-roomed 2-or 3-room bungalow with basement, not over 10 years old. Please phone Central Realty, P 5106.

IMMEDIATELY WANTED—5 OR 3 BEDROOM Modern Bungalow, Fairfield District. Write Box 1469, Colonist.

WANTED, IN FAIRFIELD, NEAR PARK and Fort, Bungalow 4L. The 3-bedroom bungalows, from $2,000 to $2,500. Ask for Mr. Wright, P 5111, or evgs. 0 6755.

HEIGTEMAN & CO.
1231 Blanshard St. P 6471

WANTED—THREE-BEDROOM BUNGA-low, 1 acre, within walking distance. **HEALTY, P 5111.**

79 HOUSES FOR SALE

KER & STEPHENSON L T D.

TOPS IN HOME VALUE

FAMILY HOME

Well-built and very comfortable home, hot-water heat, Hardwood floors throughout. Has Dining-room, Kitchen, Pantry, Three bedrooms, Bathroom, Cellar, Laundry, plumbing on the main floor, Full basement, Fine garden, Garage, Large concrete basement with hot-water heater. Price value for a quick sale.

$5850

EXCELLENT HOME VALUE

A delightful older type home, Hot-water heat, Hardwood floors in Living-room, Dining-room, Kitchen with Dinette, Three bedrooms, Bathroom, Cellar, Laundry, Fine-room basement, Garage. Price, $7500.

BY THE SEA—FAIRFIELD

This lovely family home is 1500 sq. ft. on main floor, Hardwood floors in Living-room, Dining-room, Kitchen, Three bedrooms, Bathroom, Hot-water heat, Full basement, Garage, Attractive grounds, Price, $9850.

OAK BAY

Situated on a sunny corner in Oak Bay. This beautiful home is in first class condition. Hardwood floors throughout. Modern kitchen with breakfast nook. Three bedrooms, Bathroom, Hot-water heat, Full basement with 2 plumbed-in laundry tubs. Garage, Price, $10,500

AMONG THE OAKS

In a land where only mortgage loans of approved companies are made, Hardwood floors throughout, Three bedrooms, Bathroom, Hot-water heat, with full cab floors, Full basement, Garage, Fine lot, Fruit trees, Flowers, Shrubs, Lawn, two bedrooms and a bathroom upstairs, Fine view of Mountains, Sea, Islands, Price, $12,600

LISTEN FOR THE B & R HOME DAILY — 10 P.M. — CFCT

KER & STEPHENSON L T D.
Member Real Estate Board of Victoria
NO GOVERNMENT STREET
24-Hour Phone Service at Office

NEWSTEAD REALTY
126 PORT STREET P 1724

DON'T SQUAWK

Admire the bungalow shown. Many outstanding works building all with modern conveniences, Hardwood floors throughout, Dining-room, Kitchen, Three bedrooms, Bathroom, Hot-water heat, Full cab floors, Full basement, Fine lot, Garage, Price, $6950

TIRED OF LIVING LIKE A SARDINE?

Then here is the house to get your pick of. Fine view from front, Sea and Mountains, Lot 100 feet on side, Fine fruit trees, Hot-water heat, Hardwood floors throughout, Three bedrooms, Bathroom, Cellar, Laundry, Full basement, Garage, Price, $7950

79 HOUSES FOR SALE

CABELDU & MAY, LTD.
1212 BROAD STREET P 1164

OAK BAY—3 BEDROOMS OIL-O-MATIC HEATING

Attractive stucco bungalow with a sun parlour, Hardwood floors throughout, Dining-room, Kitchen, Three bedrooms, Bathroom, Hot-water heat, Full basement with drying-room, Garage, Fine lot, Fruit trees, Price, $11,500

HOTELS A SPECIALTY—

Licensed hotel, $69,000
Licensed hotel $135,000
(Near Victoria)

We have further listings of licensed and unlicensed hotels, Apply Mr. Cabeldu, Mr. Rose, or Mr. Wright, with full knowledge.

Fred Rosevear, Phone, O 6691

OAK BAY SIDE-BY-SIDE DUPLEX

Better buy for this one. A new duplex, just completed, Hardwood floors, 3 rooms, Bathroom, Hot-water heat, Fully-plumbed, Fine garage, Fine grounds, Fruit trees, Flowers, Shrubs, Lawn, Drive-in garage and separate Garage, Hardwood floors, Bathroom, Hot-water heating, Will be completed in a few days, Price, $7,500, Terms, Owner will take other left-overlot in part trade, wished to move in. Approximately half the price.

Mr. Hope, Evenings O 6664

OFF QUADRA

Close Shop District, with walking transport, very suitable for a business man, Hardwood floors throughout, Dining-room, Kitchen, Bedroom and Bathroom, Low-scale, Fine price, $3950

Mr. Bennett, Evenings O 6677

CENTRAL PARK AREA

Five-room bungalow, in fine condition, Living-room, Dining-room, Kitchen, Bathroom, Hardwood floors throughout, Hot-water heat, Full basement, Garage, Fine price, $5500

Mr. Bennett, Evenings O 6677

OAK BAY

A charming 5-room bungalow in good condition, Hardwood floors throughout, Dining-room, Kitchen, Two bedrooms, Bathroom, Hot-water heat, Full basement, Garage, Fine lot, Fruit trees, Price, $8500

Mr. Bennett, Evenings O 6677

NEAR THE PARK BOULEVARD STREET FAIRFIELD

Surrounded by green lawns and flowers, half block from park, close to bus, with Hardwood floors throughout, Living-room, Dining-room, Kitchen, Two very nicely furnished bedrooms, Bathroom, Hot-water heat, Full basement, Garage, Fine grounds, Fruit trees, Flowers, Shrubs, Lawn, Drive-in garage, Price, $8,750

Mr. Bennett, Evenings O 6677

OAK BAY GEM

We are pleased to offer this detached, 5-room bungalow, in fine condition, Hardwood floors throughout, Dining-room, Kitchen, Two bedrooms, Bathroom, Hot-water heat, Full basement, Garage, Fine grounds, Fruit trees, Flowers, Shrubs, Lawn, Drive-in garage, Price, $8,750

Mr. Bennett, Evenings O 6677

FINANCIAL SURVEY LIMITED

NEAR CORDOVA BAY

This 3-bedroom Bungalow, in good condition, Hardwood floors throughout, Dining-room, Kitchen, Bathroom, Hot-water heat, Full basement, Fine garage, Fine grounds, Fruit trees, Flowers, Shrubs, Lawn, Drive-in garage, Price, $15,000

Mr. Hope, Evenings O 6664

FAIRFIELD—REVENUE HOME—5-ROOM SUITE

Beautiful well-kept home, revenue home, Hardwood floors throughout, Dining-room, Kitchen, Bathroom, Hot-water heat, Full basement, Garage, Fine grounds, Fruit trees, Flowers, Shrubs, Lawn, Drive-in garage, Price, $11,500

Evenings, Please Call Mr. Leslie, O 6628

JUBILEE — N.H.A.

An extremely attractive 6-room stucco bungalow, Hardwood floors throughout, Living-room, Dining-room, Kitchen, Three bedrooms, Bathroom, Hot-water heat, Full basement, Fine garage, Fine grounds, Fruit trees, Flowers, Shrubs, Lawn, Drive-in garage and separate Garage, Hardwood floors throughout, Bathroom, Hot-water heating, Will be completed in a few days, Price, $7,500, Terms, Owner will take other left-overlot in part trade, wished to move in. Approximately half the price.

Mr. Hope, Evenings O 6664

OFF QUADRA

Close Shop District, with walking transport, very suitable for a business man, Hardwood floors throughout, Dining-room, Kitchen, Bedroom and Bathroom, Low-scale, Fine price, $3950

Mr. Bennett, Evenings O 6677

CENTRAL PARK AREA

Five-room bungalow, in fine condition, Living-room, Dining-room, Kitchen, Bathroom, Hardwood floors throughout, Hot-water heat, Full basement, Garage, Fine price, $5500

Mr. Bennett, Evenings O 6677

OAK BAY

A charming 5-room bungalow in good condition, Hardwood floors throughout, Dining-room, Kitchen, Two bedrooms, Bathroom, Hot-water heat, Full basement, Garage, Fine lot, Fruit trees, Price, $8500

Mr. Bennett, Evenings O 6677

NEAR THE PARK BOULEVARD STREET FAIRFIELD

Surrounded by green lawns and flowers, half block from park, close to bus, with Hardwood floors throughout, Living-room, Dining-room, Kitchen, Two very nicely furnished bedrooms, Bathroom, Hot-water heat, Full basement, Garage, Fine grounds, Fruit trees, Flowers, Shrubs, Lawn, Drive-in garage, Price, $8,750

Mr. Bennett, Evenings O 6677

AND ANOTHER—CLOSER TO TOWN REVENUE—READY TO DUPLEX

A very small outlay and this house of mine will be a duplex, Hardwood floors throughout, Living-room, Dining-room, Kitchen, Three bedrooms, Bathroom, Hot-water heat, Full basement, Garage, Fine grounds, Fruit trees, Flowers, Shrubs, Lawn, Drive-in garage, Price, $9,500

Mr. Bennett, Evenings O 6677

DUPLEX

Well-located Fairfield duplex, as new, good, well-kept, rent-producing, Hardwood floors throughout, Living-room, Dining-room, Kitchen, Two bedrooms, Bathroom, Hot-water heat, Full basement, Garage, Fine grounds, Fruit trees, Flowers, Shrubs, Lawn, Drive-in garage, Price, $9,500

Mr. Bennett, Evenings O 6677

HOME AND REVENUE FAIRFIELD NEAR PARK AND SEA

Attractive duplex, Good location, Main floor, Large living-room, Dining-room, Kitchen, 3 bedrooms, Sun-porch, Bathroom, Hot-water heat, Full basement, Garage, Fine grounds, Fruit trees, Flowers, Shrubs, Lawn, Drive-in garage, Price, $7950

Contact F. G. Williams, Evgs. O 6651

HIGH GROVE

This is an exceptionally good 4-room stucco bungalow, Hardwood floors throughout, Living-room, Dining-room, Kitchen, Two bedrooms, Bathroom, Hot-water heat, Full basement, Fine garage, Fine grounds, Fruit trees, Flowers, Shrubs, Lawn, Drive-in garage, Price, $7350

Contact J. O. Smith, Evgs. O 6664

$1000 — $1000 — $1000
EXCLUSIVE LISTING

Modern 5-room bungalow, Hardwood floors throughout, Living-room, Dining-room, Kitchen, Two bedrooms, Bathroom, Hot-water heat, Full basement, Fine garage, Fine grounds, Fruit trees, Flowers, Shrubs, Lawn, Drive-in garage, Price, $5750

Mr. Bennett, O 6677

1234 GOVERNMENT ST. O 2326
(Member of the Real Estate Board of Victoria)

PORTAGE INLET
EXCLUSIVE LISTING

Four-room side-door stucco bungalow, Kitchen with new stove, Hardwood floors throughout, Bathroom, Hot-water heat, Full basement, Fine garage, Fine grounds, Taxes only $12 a year, Owner, Special description for quick sale, $3450

Terms Can be Arranged
Phone Owner, Evenings O 6427

FAIRFIELD—2 YEARS OLD

Five-room beautiful stucco bungalow in perfect condition, Hardwood floors throughout, Dining-room, Kitchen, Two bedrooms, Bathroom, Hot-water heat, Full cab floors, Full basement, Fine garage, Fine grounds, Fruit trees, Flowers, Shrubs, Lawn, Drive-in garage, Price, $7,500

Terms Can be Arranged
Phone Owner, Evenings O 6427

VALUABLE SEAFRONT PROPERTY

CADBORO BAY

3½ ACRES OF SHAGBARK, DELIGHTFUL, Sea-frontage, Fine view, Sea and Islands, Fine fruit trees, Flowers, Shrubs, Lawn

78 HOUSES FOR SALE

H. A. Roberts (Vic.) Ltd.
1113 DOUGLAS STREET Opp. "The Bay"
B2197

OAK BAY NORTH
THOMPSON AVENUE AREA
Three Bedrooms - One Floor

Semi-room bungalow with two-piece tile bathroom with tile floor, separate dining-room, hardwood floors, Pembroke bathroom, Pembroke cabinet, attached garage. Priced at
PRICE $11,000
For Inspection Call
Office B 2197 Mr. Moss Evgs. B 5600

COLWOOD
ONLY $800 DOWN
VERY GOOD TERMS

Attractive new cedar stucco bungalow of modern design, three bedrooms, living-room, large kit-ette breakfast nook, or enlarge living-room with fireplace, Pembroke bathroom, linoleum throughout, attached garage. Priced at PRICE $6250 Call this bargain.
Office B 2197 Home, Bel 10

OAK BAY SOUTH
5 Rooms — Full Basement
$6300 or Near Offer

Five little bungalow, need some decorating. Close to schools, shopping and the sea-view. A bargain, main floor, plus a dry-basement. Outside red brick veneer, roof heavy asphalt shingles.
Office B 2197 Home B 2800

WATERFRONT—OAK BAY

Charming residence with quiet family home in view of the sea, water and unobstructed sun, all rooms, hardwood floors, Main floor has very spacious living-room, Shell Gas-range dining-room, kitchen, bedroom and Pembroke bathroom, lower floor, one bedroom bachelor-apartment, plus dining-room. Outside attractive brick veneer, roof heavy asphalt shingles, Hot water oil-o-matic heating (a steam heat system), hardwood throughout. Hot water Oil-O-Matic heating (a steam heat system), hardwood floors, attached garage. Priced for immediate possession. For Sale by Auctioneer, Tuesday, Nov. 7, 1950, at 10 a.m.
PRICE $18,900
Phone Mr. Wright for appointment to view.
Office, B 2197 Home, G 7090

OAK BAY SOUTH
YOU WILL REMEMBER
THIS HOME

1 Ultra-modern enamel siding bungalow
2 rooms on one floor, 4 bedrooms.
3 Bedrooms with through hall.
4 Large living-room, fireplace, hardwood floors, Electric refrigerator, electric oil automatic and electric 3-burner Frigidaire range.
5 Full basement with automatic oil-fired hot-water heating and electric hot-water storage.
6 Attached on a quiet street on a large well-kept landscaped lot.
7 Built to a master craftsman, this home is well-built and well-planned, and is in good condition and ready for occupancy at 2010 Hollywood Crescent.
PRICE $14,700
See by appointment only
Office, B 2197 Mr. Ludlow. Home, B 4315

JOHNSTON & CO. LTD.
(Established 1892)
COMPLETE INSURANCE SERVICE

BLOCK EARNING 18% NET

In ten years time when the new Provincial Building lies across the islands, with the filling of wharves and docks, the rent roll will be at least ten times what it is now. A new 18 foot by 40 foot, high-rental unit building that will be ready for occupancy in the meantime can be bought with approximately $6,000 cash.
See Mr. Arthur for Appointment to view

REVENUE: $163.00

BEACON HILL PARK is less than two blocks away and not a block from Oak Bay Junior High-school. OLD-O-Matic FAIRFIELD heating, hot and cold water in all units, gas for two ranges, refrigerators are ready. The district assessed at $4,000. Terms arranged. Low
For Further details see Mr. Arthur, Office, B 2197 Night, B 2197

BUSINESS LADY WITH $2000

Do you want to make money and have an AUTOMATIC HOME? Then see this duplex, just close to the sea in Fairfield. There is a lovely four-room suite and detached kitchen, with a large lot. Rental from this revenue can be used for payments. Full price for $8,500 or $2,000 down. Terms. The rent is reduced over $100 a month.
PRICE $8400
Office, B 2197 Home, B 4315

3-BEDROOM BUNGALOW

We have in a new Oil-O-Matic 40 foot by 40 foot bungalow, with hardwood floors, living-room with fireplace, dining-room, kitchen, Pembroke bathroom, three bedrooms, with diverse colour schemes, and a large utility room and fireplace, and a large utility room. Outside the utility room is an attached garage for a third bedroom, if desired. Terms arranged.
See Mr. Shields, Office, B 2197

Member Real Estate Board of Victoria
1213 BROAD STREET
Day Phone: B 2197, Evgs. B 2585

NEW, 5 RMS. and BSMT.
$910 DOWN PLUS YOUR LOT

MOTOR, FUR-NOOM 5 R.M.S., HOME and BSMT. Full basement, furnace and drive in garage. Lot 50 x 120. Price $4,500 complete. ENTER THIS FA-TURE: Hardwood floors, tile sink, floor furnace, Pembroke bathroom, Pembroke fixtures, Hardwood floors, tile sink, floor furnace, Pembroke bathroom, Pembroke fixtures, sized tract in all rooms wiring, Pembroke fixtures, Pembroke bathroom, Pembroke fixtures, Pembroke bathroom, Pembroke fixtures, Pembroke bathroom

$212 MONTHLY INCOME

12-room guest house, in the high Residential area. Very sales conditions. Terms can be arranged to $12,000

ON A SHELTERED INLET -

Attractive White cedar siding 5-room bungalow. Lathe-board grounds wash with sand floor. Bathroom tub, living-room with fireplace, electric, Brazilian, kitchen, with electric range, and electric refrigerator, electric water system, electric lighting, electric heater, electric stove, electric pump, in basement. Garage. Wired for electric $11,600

SIDE-BY-SIDE DUPLEX

Stucco. Each has 4 rooms, garage in basement, electric water. Possession of one can be arranged. Unusual value at $11,000

2 GARDEN LOTS

Spacious 2-room bungalow. Light Terms sale. Old range included. Cottage average, stone rock walls on basement, all tile, air furnace. Low taxes. Only $7350

OPPORTUNITY FOR INCOME

Choice location. Brick-veneered home. Hall, living-room, dining-room, 3 bedrooms, kitchen, 4-piece bath, water heater, electric utility room and toilet and one bedroom and bathroom, suitable for rooming house, with garage and paved driveway, small basement, good foundation. Terms $7950

OWNER'S SACRIFICE YOUR GAIN

Situated in TRANSITION—must sell. Bungalow, 4 rooms, 3 bedrooms, living-room with fireplace and frame, electric water heater, wired for radio, electric water heater, electric lighting, electric heater, electric stove, electric in two additional rooms, room finished in basement. Front fenced, garage, paved driveway, lot 50 x 150. Ready to live off, owner. You can shift it so for $6300

FERNWOOD COTTAGE

Modern 3-room home. Possession Quick Sale. Partly furnished. Low taxes.

PAGE'S PICTORIAL REALTY

708 PORT STREET PHONE G 1180

LOOK OVER OUR 200 PICTURED HOMES

OAK BAY - OAK BAY AND ONLY $10,000 MODERN BUNGALOW

For all this we consider this well-built bungalow to be the best buy in Oak Bay today.

Situated Well
Large Living-Room
Dining Room
3 Bedrooms
4-Piece Bathroom
Cabinet Kitchen
Full Basement with Fruit Room
Drive-in Garage

THE YORKSHIRE CORPORATION LIMITED

119 PORT STREET

Consult Mr. Beatty, G 1116, Evenings G 1490

THE ROYAL TRUST COMPANY

ROCKLAND DISTRICT

On quiet street. Brick-veneered, strictly up-to-date condition. Twenty rooms, 3-4 bedrooms and washroom. Hot-water Oil-O-Matic heating. Two-car garage. Site 100 x 200 ft. Suitable for flats.

PRICE $14,000

For Further Information, Call

THE ROYAL TRUST COMPANY

1208 GOVERNMENT ST. G 8126 Member Real Estate Board of Victoria

---

YOU CAN BUY FIRE INSURANCE WITH LLOYDS OF LONDON THROUGH

Vallance & Sawyer Ltd.

G 2011 1112 Broughton St. G 8115

Arthur E. Haynes, Limited

OUR SPECIALTY IN THE CITY CENTRAL COLONNADE, PAGE 70

A REAL HOME, WITH REVENUE, IF DESIRED, AT THE RIGHT PRICE

720 PORT STREET G 2033
Evenings, G 8101

MARIGOLD

Four-room stucco bungalow on large lot, 50 x 150, with garage, paved drive, fruit trees, and all conveniences, clear title, terms, only $6500

JOHN GREENWOOD

1761 BROAD STREET

HALF-MILE CIRCLE

Five-room bungalow, newly decorated throughout and out, Spacious condition. All light and airy, wired for electric iron, hardwood floors, hardwood, fireplace, hardwood, basement, garage, ... $6750

A REAL BUY AT $5750

WE SPECIALIZE IN LOW-PRICED HOMES

A LOVELY LITTLE HOME ON WHEELS

A This large-sized house mounted on 4-wheel trailer, 3 rooms, 3 beds, 3 piece bath, on terms. Only $350

CLOSE IN

$3950 Full price for this 5-room home, 2 piece bath. Part basement. Terms.

BRAND NEW

Four-room stucco bungalow, ½ acre of good land. Terms. Full price is $5250

MT. VIEW DISTRICT

$5900 Full price for this 5-room bungalow, 2-piece bathroom, 2 bedrooms, 2 piece bathroom, garage.

2-STORY APARTMENT

$8600 FULL PRICE for this apartment, 3 rooms, hardwood floors, bathroom, 2 bedrooms, basement, hot-water heating. Good revenue.

MOTHARD, BROTHERS

826 Johnson Street.
Evenings, Mr. Mothard, G 8166

FAIRFIELD (BLOCK CARS)

A 5 ROOMED CONCRETE BASEMENT BUNGALOW, on a quiet Fairfield street, right among fine homes, 2 bedrooms, 3-piece bathroom, 3 piece, 2 fireplaces, full size basement, 70 feet deep to lane, 2 piece, 2 fireplaces, 70 feet wide to lane, and lots of good garden, this is the home, for only $3,200

SUNNYSIDE

Comfortable 5-room bungalow in fairly good condition, 2 bedrooms, 3-piece bathroom, large and Washer that belongs to the price of $4,000.

CITY CENTRE (BLOCK CARS)

Brick, 3-storey, 3-family, 3-room, 3-bedroom, 3-piece bathroom, 3-piece, 3-piece, 3-piece

BRINGING UP FATHER, by McManus

LI'L ABNER, by Al Capp

POGO, by Walt Kelly

DONALD DUCK, by Walt Disney

JOE PALOOKA, by Ham Fisher

GRANDMA, by Charles Kuhn

ARCHIE, by Bob Montana

REX MORGAN, M.D., by Dal Curtis

BARNABY, by Jack Morley

RIP KIRBY, by Alex Raymond

BUCK ROGERS, by Bob Barton and Murphy Anderson

BLONDIE, by Chic Young

MARY WORTH'S FAMILY, by Dale Allen

JOHNNY HAZARD, by Frank Robbins

SMITTY

MUTT AND JEFF, by Bud Fisher

ROY ROGERS, King of the Cowboys, by Al McKinson

PENNY, by Harry Haenigsen

Four Candidates Named For Branch Presidency

CHEMAINUS, Oct. 24—Dr. Norman Dick, Bill Eastman, Dick Duncan and Ken McNichol have been nominated for the post of president of Chemainus Legion Branch 181.

At the October meeting of the branch the other nominations were vice-president, Earl Ringish, D.O.Z., Doug Anthony, Alex Crabbe, Fred Third; Bert Beaps was only nomination for second vice-president; Executive nominees were Cecil Longmuir, Norman Belshaw, Don Beatty, Frank Goldie, Scotty Milne, Vic Ordano and Bill Syme. Frank Goldie and Harry Otto were nominated for the post of sergeant-at-arms.

REPORT ON MEETINGS

Report on the Winnipeg convention of the Legion was given to the meeting by Col. A. E. B. Lewis, unit commander, who presented a concord drawing of the proposed new Canadian flag.

With nine new active members, three associate members and two transfers accepted at the meeting, the Chemainus branch is rated one of the fastest-growing Legion centres in the Province.

Sharp Named to Head Cowichan Fair Board

DUNCAN, Oct. 24—W. B. Sharp was elected president of the Cowichan Agricultural and Industrial Fair Board at its annual meeting. Other officers are D. C. Morton, first vice-president; George Evans, second vice-president; L. Heatherington, third vice-president.

Position of secretary-manager for 1951 was turned down by Mrs. G. Beck, who held the position this year. The board voted a bonus of $200 to Mrs. Beck in appreciation of her work. Next year's fair manager will be paid $1,200 in 12 monthly payments.

PLAN ENLARGEMENT

The fair's net balance this year was more than $600 and special efforts will be made in 1951 to place the show in class "B" rating. Possibility of better traffic arrangements was discussed by the board, which favored parking space allotment and a system of one-way traffic on streets beside the fairgrounds.

Size of the grounds may be increased, extending the present area to include the old baseball field behind the armories and perhaps right to Cowichan River, if Indian owners of reserve land are willing. The committee is exploring possibilities of a lease.

Duncan Court Frees Soldier In Theft Case

DUNCAN, Oct. 24. — In police court today Pte. W. Randy BORNE, was granted dismissal of charge of theft against him. He was represented by Arthur Burns of Victoria. Clifford Mattin laid a complaint that a large drum of oil had been stolen from his Cowichan Station supply site.

Pte. Ying Bug was fined $25 and costs or in default one month in jail when found guilty of possessing liquor on Indian reserve. Police said the Chinese was arrested on the E. & N. tracks between Trunk Road and Cowichan River after he smashed two bottles of liquor on the tracks. He was taken to hospital with a severed tendon in his thumb, caused by glass of a shattered bottle.

Donald Herbert Evans, charged with manslaughter in connection with the death of Mrs. Marie Carrirre, was remanded in November 30 for preliminary hearing. He is free on $5,000 bail.

Air Complaints About Bridge

SHAWNIGAN LAKE, Oct. 24—At a recent meeting of the Shawnigan Lake Chamber of Commerce with President W. A. Clay as chairman, complaints were again voiced concerning the approach to "Reason's" bridge. A further request for prominent improvements to this dangerous spot will be made to the district engineer.

Attention was drawn to the fact that a school bus passes twice daily through this bottle-neck, where it is necessary to turn out onto a dangerous curb shoulder to pass another car. Several accidents at this spot were recalled.

In answer to queries as to the progress of the new wharf project, it was reported that no action is in evidence yet. In spite of correspondence from the Federal Department of Public Works intimating that tenders were to have been called last month.

Of interest was the report that the land-locked salmon, native of Shawnigan for a good many years, were spawning at their customary spawning grounds around the lake's edge.

Tentative plans were discussed for a dance early in the new year.

A report of the recent Dominion convention at Banff will be given at the next meeting by the delegates.

Vancouver Man Dies Aboard Tug

PARKSVILLE Oct 24 — A Vancouver man died suddenly while on duty aboard the tugboat Resistal which was operating near Northwest Bay, some four miles from Parksville Monday afternoon. Joseph Griffiths, about 50, collapsed and died before medical aid could reach him. Dr. T. W. Rutherland was called from Parksville and RCMP Constable P. R. Hutchinson investigated.

An inquiry conducted by Coroner R. C. Weld of Parksville resulted in a verdict of death from natural causes.

Pro-Rec Classes Start Next Week

VIEW ROYAL, Oct. 24—Tuesday evening Pro-Rec classes for adults get under way at View Royal Community Hall next week.

This was announced by Jan Zeruk, instructor.

F. Keller, chief Pro-Rec instructor for the Island sold membership in the View Royal tumbling class for younger children had grown to 36.

Crofton Port of Call for Island Lumber, Logs

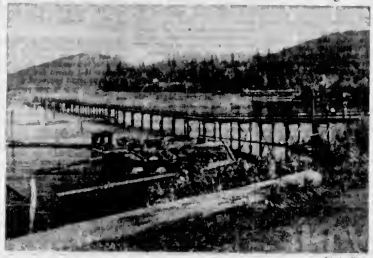

Chronicle Photo

Photograph shows one of two wharves that serve village of Crofton, located on Osborn Bay, Stuart Channel, north of Duncan. Rugged peak in background is Mount Brutine on Salt Spring Island, separated from Vancouver Island by Sansum Narrows. Many freighters call at Crofton for lumber and logs.

Centre, Blind Institute *Rotarians at Chemainus Report Raising $1,200*

CHEMAINUS, Oct. 24 — More than $1,200 has been raised by the recently-formed Chemainus Rotary Club toward a new community centre and a donation to the Institute for the Blind.

The club collected $747.56 in the blind fund drive and realized an net $450 from an October 21 auction sale, under the direction of H. Ewart.

The Community Centre auction disposed of more than 200 items, all donated by Chemainus local merchants, wholesale houses and residents.

Winner of the wrist-watch prize was Charles Sherlock. Mrs. Edith Williams of Ladysmith won 48 pieces of silver flatware.

Liberals to Meet At Duncan Today

A LARGE attendance is expected at the annual general meeting of the Nanaimo Federal Liberal Association to be held today at Duncan. The meeting will get under way at 1.30 p.m. in the United Church Hall.

Speakers will include Arthur Laing, member for Vancouver South, and H. T. Perry, president of the British Columbia Liberal Association.

Scouts, Cubs To Aid Drive For B.C. Quota

PARKSVILLE, Oct. 24—Parksville Boy Scouts and Wolf Cubs will sell apples Saturday, proceeds to go toward the local portion of Provincial Boy Scout headquarters quota.

At a recent meeting of the Parksville Scout Committee, need for a Scout leader was emphasized. Cub-master R. Hodgson said his need of an assistant was urgent, as 25 Cubs were enrolled and many more were waiting for membership.

District Scout Commissioner Reenie Haynes commended the work of Cubmaster Hodgson and Scout Committee Chairman H. Butler during the past year, and outlined main points in a nation-wide three-year "Achievement Plan," beginning next year.

Scout committee members chosen for 1951 are Harvey Adams, H. Butler, D. Murray, J. Musselwhite, T. Hocking, R. Marshall and J. King.

A women's auxiliary group was formed, including Mrs. H. Butler, Mrs. J. King, Mrs. C. Edwards, Mrs. E. Marshall and Mrs. R. Hodgson.

Weather Forecasts

East Coast of Vancouver Island—Cloudy with showers. Wind southerly, 25 m.p.h. in the morning, shifting to southwest, 20 m.p.h. by afternoon.

West Coast of Vancouver Island—Cloudy with showers. Little change in temperature.

REDUCE TOLL

Canada's death rate from tuberculosis in 1949 was the lowest on record, 30.4 per 100,000.

BRONCHIAL ASTHMA

"I suffered with bronchial asthma for 25 years. I wheezed and gasped for hours. Asthmatic attacks kept me awake night after night. Templetons P-R-D-M-M helped me breathe easily and comfortably. I relieved me of coughing and gasping." Mrs John Jones Jordan, Waterville, N. S. Thousands of asthmatic and bronchitis sufferers have found Templetons Prescription. If you can't stand the misery of coughing, wheezing—gasping get Templetons P-R-D-M-M. One 60c box will convince you—give you fast, comforting relief.

Qualicum Beach Church Organizes Young People

QUALICUM BEACH, Oct. 24. — A new church-community Young People's group has been formed at Qualicum Beach, with Reay Buckingham as president.

The group was organized at an October 14 meeting in the Guild room of St. Mark's Church, by Rev. A. E. Cooke of St. Stephen's United. The rest of the executive elected included Betty Mae Robertson, vice-president, Peter Sumerset, secretary, and Beth Mathuah, treasurer. Norma Dobbin, Gordon Parker and Marlene Sharman make up the executive board.

Dr. Cooke expressed regret at the unavoidable absence from the meeting of Rev. George Pattison, vicar of St. Mark's. He told the 28 young people that the new project would work on a four-point program of worship, work, fellowship and a knowledge of domestic and foreign public affairs.

Garden Club Plans Exchange of Plants

VIEW ROYAL, Oct. 24—Members of View Royal Garden Club will exchange plants Friday night, when the group's Winter season begins.

Stan Edwards, horticulturist, will speak on garden maintenance during the Winter, followed by short talks by Michael Pope and N. E. Porter.

Main to Take Post At School November 1

VIEW ROYAL, Oct. 24—Lloyd Main, former principal of Gordon Head School, becomes principal of View Royal School on November 1, the Greater Victoria School Board has announced.

He will succeed J. H. Dowward.

LONDON (CP) — A pin dispenser which threatens to outmode pin cushions will make its appearance at the British Industries Fair here in May. A slight shake of the container and a pin appears.

NEWS ON THE HOUR
1340 On Your Dial
CKDA

BREATHE EASY
Yes, the Quaker breathes in pure air and expels what it doesn't need, thereby giving perfect combustion.
QUAKER "BURNOIL" RANGE
SAVES 20% AND MORE ON FUEL
It's gentle in the Quakerset mechanical draft. Stoves in and are it burns big and healthy.
Tailored Terms
Prop. Delivery Service
HUMBER'S
Furniture Warehouse
Behind the New Post Office

ELIMINATE CORROSION WITH
*CHRYCO POWER-LINE BATTERIES
FEATURING NEW CHRYCO SAFETY VALVE
CHRYCO
Rare-earth! Famous, dependable Chryco Batteries have been improved in many ways . . . including the Chryco Safety Valve which gives you water to exactly the right level . . . prevents overfilling . . . corrosion . . . and lengthens battery life. Your Chryco Battery can be installed in minutes by your Chrysler-Plymouth Parts or Dodge-Dodson dealer's.
*Trade mark of the Chrysler Corporation of Canada, Limited
CHRYSLER CORPORATION OF CANADA LIMITED
PARTS DIVISION WINDSOR, ONTARIO

GET CASH
$50 - $2,500
WITHOUT RED TAPE
Trans Canada Credit Corporation Limited
Trans Canada Credit
618-A Fort St. E 4423
C. W. Paulin, Branch Mgr.

1950-51
PRINCESS SAILINGS
(Winter Service)

FAST SERVICE
VANCOUVER-VICTORIA
DAILY
By the Turbo-Electric Driven "Princess Patricia"

Lv. Vancouver	9:30 a.m.	Lv. Victoria	2:35 p.m.
Ar. Victoria	1:15 p.m.	Ar. Vancouver	6:50 p.m.

VANCOUVER
VICTORIA-SEATTLE
DAILY
"Princess Elizabeth" - "Princess Joan"

Lv. Vancouver	11:50 p.m.	Lv. Seattle	4:45 p.m.
Ar. Victoria	7:00 a.m.	Ar. Victoria	8:30 p.m.
Lv. Victoria	10:00 a.m.	Lv. Victoria	11:30 p.m.
Ar. Seattle	3:10 p.m.	Ar. Vancouver	7:00 a.m.

$3.75
SPECIAL LOW FARE
Vancouver to Victoria and return.
Every Wednesday and Sunday.
Return same day.
Lv. Vancouver 9.30 a.m.
Lv. Victoria 2.35 p.m.

VANCOUVER-NANAIMO
"Princess Marguerite" - "Princess Elizabeth"
"Princess Joan"

(Read Down)		Sundays Only	
Lv. Vancouver	8.00 a.m. 11.00 p.m.	8.00 a.m. noon 12.00 p.m.	8.00 a.m. noon 12.00 p.m.
Ar. Nanaimo	1.50 p.m.	2.45 p.m.	2.45 p.m.
Lv. Nanaimo	2.00 p.m. 7.30 p.m.	3.00 p.m. 4.30 p.m.	3.00 p.m. 6.00 p.m.
Ar. Vancouver	10.00 p.m.	5.15 p.m.	8.15 p.m.

*AT NANAIMO—Load your car the night before and sleep aboard the new, luxuriously appointed Princess Marguerite. Advance automobile and stateroom reservation advisable.

GULF ISLANDS
S.S. "Princess Mary"

TUESDAY		THURSDAY	
Lv. Vancouver	9.00 a.m.	Lv. Vancouver	9.00 a.m.
Ar. Galiano		Ar. Galiano Island	
Ar. Mayne Island		Ar. Port Washington	
Ar. Hope Bay		Ar. Saturna Island	
Ar. Saturna Island		Ar. Ganges Harbour	
Ar. South Pender Island		Ar. Mayne Island	
Ar. Ganges Harbour		Ar. Vancouver	6.30 p.m.
Ar. Vancouver (about)	9.00 p.m.		

SATURDAY

Lv. Vancouver	9.00 a.m.
Ar. Galiano Island	
Ar. Mayne Island	
Ar. Port Washington	
Ar. Ganges Harbour	
Ar. Saturna Island	
Lv. Hope Bay	4.00 p.m.
Ar. Vancouver	8.30 p.m.

VANCOUVER-WESTVIEW-COMOX
S.S. "Princess Mary"

Read Down	Tuesday	Thursday	Sunday
Lv. Vancouver	11.00 a.m. Tues.	11.00 a.m. Thurs.	11.00 a.m. Sun.
Ar. Westview	6.00 p.m. Tues.	6.00 p.m. Thurs.	6.00 p.m. Sun.
Ar. Comox	6.30 p.m. Tues.	6.30 p.m. Thurs.	6.30 p.m. Sun.
Lv. Hidden Bay	10.00 a.m. Wed.		
Ar. Denman Island	8 a.m. Wed.		
Ar. Hornby Island	8.30 a.m. Wed.	2 p.m. Fri.	2 p.m. Mon.
Lv. Comox	6.30 p.m. Wed.	6.30 p.m. Fri.	9.00 a.m. Mon.
Ar. Denman Bay	7 p.m. Wed.	7 p.m. Fri.	9.30 a.m. Mon.
Ar. Westview	11.15 p.m. Wed.	11.15 p.m. Fri.	11.45 p.m. Mon.
Lv. Vancouver	7.00 a.m. Thu.	8.00 a.m. Sat.	7.00 a.m. Tue.

All Times Pacific Standard
Canadian Pacific
KEEP THIS CITY OUT THIS SCHEDULE FOR FUTURE REFERENCE

1951 is Festival Year in BRITAIN

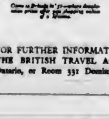

1951—Festival of Britain year—is a great year to "Come to Britain". Not only will you find the country in festive mood — with a fascinating programme of dramatic and musical events and exhibitions of science and industry staged for your enjoyment at more than twenty centres throughout the land, but—
You'll find that devaluation has made Britain a thrifty land in which to vacation and shop . . .
You'll find you can use all the gas you wish for your car, without rationing . . .
You'll find you can eat without stint in hotels and restaurants — and without hardship to anyone . . .
You'll find friends eager to welcome you . . . eager to show you sights and scenes famous in history.
Make 1951 your year for making that trip to Britain. See your travel agent today!

FOR FURTHER INFORMATION: See your Travel Agent or apply to THE BRITISH TRAVEL ASSOCIATION, 372 Bay Street, Toronto, Ontario, or Room 332 Dominion Square Building, Montreal.

OPENING SOON! EXCLUSIVELY FOR CHILDREN, INFANTS TO TEEN-AGERS
Calling all Girls and Boys
• TO HELP US CHOOSE A NAME •
WIN $50.00
$25.00 FOR A NAME
$25.00 FOR A SLOGAN
IT'S EASY!
Just submit your choice of name, slogan, or both, suitable for our new Children's Shoe Store. Mail or bring your suggestions to 613 Yates Street. Send in as many entries as you wish.
It's fun! And you may be the winner.

THE WAY WEST

By A. B. GUTHRIE, Jr.

Copyright, 1949 by A. B. Guthrie. By permission of William Morris Agencies. Copyright, 1950, by Post-Hall Syndicate, Inc.

CHAPTER VII—Continued

Biggins eased himself down on the ground.

Tadlock stared down at Biggins as if by sitting Biggins didn't show the ease the right respect. "You don't have to think about the protection of a wife."

"Last wife I had, I was the unneeded protection."

Brother Weatherby intoned "What the Lord will, the Lord gives."

"Meaning what?" asked Tadlock.

"If He has left us nothing to work with except buffalo chips, He means us to cook with buffalo chips."

His name was Brownie Evans and he was seventeen, and the dust rose under the slow feet of the calls and powdered a man's skin and filled his nose and the sun bore through it hot as a sear fire though Summer was just coming on, until his nose and cheeks and hands turned dark as the saddle he rode on. Keep kicking it, fellers. Stay with the Bunch, you Cut along! Far off, on sky lines clear as water, heat waves ran.

His name was Brownie Evans and he was seventeen and bound for Oregon.

His name was Higgins and Martin; was Martin and Butler's was Butler and Mr. McBride's was Henry McBride, and they rode often at the tail of the row line, along with others who changed day by day. He talked to himself, out of a mouth that barely had room between his nose and chin, or relied over when he thought of something good and told you about it and grinned afterwards. His mouth looking like a knife cut in his withered face. Martin rode sloop-shouldered and chewed tobacco and hardly ever smiled or talked, acting as if life was sorry and no help for it. People called Butler a steady man. When he spoke it was about horses or mules or cattle.

The man lay deep, inside his name underneath his talk and acts as he did himself who went by the name of Brownie Evans and spoke and moved like everybody else but still lived secret and alone. People would say he was shiny and big-jointed and had too much of him turned under for feet, or they might say he was friendly and good-turned but bashful, but they wouldn't know him.

So Brownie dreamed his dream. Indians came streaming onto the prairie and held up and looked while the wagons joined into a circle and women cried and men examined their rifles. They came on then, the Indians did, their head feathers bent in the wind of the charge, they war whoops breaking hoarse on the air.

"Steady," Dick Summers said. He lay underneath a wagon his rifle resting on a spoke of the wheel, and Brownie lay with him. Around the circle other men had posted throughs-eries, and inside it the women and children peeked, white-faced, from behind the boxes and gear they had yanked from the wagons.

"They can't come it," Dick said, his cool gray eyes looking along the barrel. "They'll circle."

The Indians were all shining shields and yelling mouths and pounding hoofs, and then the two steady guns spoke and knocked two Indians from their horses, and the others broke them, flaring on like a covey of birds. They ran a bigger circle around the circle of wagons, just the tops of their heads showing, or an arm or a leg, or a bow bending and the arrow streaking.

"Rifle!" Brownie pitched his empty gun back of him. His voice sounded keen as a shell.

"Here!" Someone shoved a loaded piece into his reached-back hand. "Here." He let himself take one quick look behind him, and saw it was Mercy McBee, already charging the rifle he had emptied.

"Down! Down, Mercy!" But she went on loading while the arrows pattered around her like hail.

"Two," Dick counted.

"Two for me, too, Billy!"

"Three."

"Three. Rifle."

It was too much for the Indians. It wasn't likely they had seen shooting like that before. They drew off howling, and began fading into distance, and Dick Summers was saying, "Hang me, boss, but you're a smart shot."

So it came to be that he was more like Dick Summers all the time. He had the same easy slouch in the saddle the same seeing eye, the half-and smile that showed just a little of what he might be dreaming.

Some days later Buffalo made a great brown, rolling shadow on the slope north of the river, and men's eyes kindled while they counted bails and measured powder, but Dick Summers said, "Best leave this to me's Brownie Evans. You ain't get a heap of shootin' later. Right now we're frost for meat." He turned. "Get your bow and arrow, Brownie."

"Bow and arrows?" It was Mr. Tadlock, who didn't know beans about buffalo hunting.

"Sure."

"One rifle shot," Brownie said to Mr. Tadlock "and you're done. Time you lined up, Gaston (Butler) is four day's gone."

They rode away, leaving Mr. Tadlock muttering. "Bow and arrows!" They splashed across the Platte and came upwind toward the herd riding slow. There was a mist of dust over the buffalo, raised by the pawing feet and the pawings of bulls. Underneath the mist the humps rain like waves as far as a man could see and now on the near edge the waves heaved around, and hot eyes showed and low-end horns.

Dick said, "Ready?"

The horses sprang to full speed the hunters sided yet and the waves washed one way and another and came to be parts of one great wave that flowed away as if a dam had broken.

(To Be Continued)

The Daily Cross-Word Puzzle

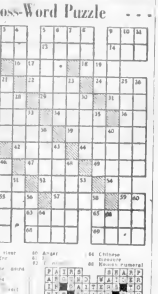

ACROSS

1 Small turtle for aquarium
6 Robert Burnsiana
8 Chemical
12 Gilbert and Sullivan comedy
14 Ceylon
15 Practical name
16 Famous Fifth avenue department store
18 Wildness
20 Russian avalanche
21 Tantalum
22 Ill (Irish slang)
23 Part of boat
24 Ancient Wing of Indian
26 A or Indian
27 Wing of Indian
28 Proposition
29 Sermon
31 Ancient
32 Model 70 magazine
33 Spotted animal
34 Early time
35 Cannot being
37 Chief
39 Kind of tree off Fighter & combat
40 To be necessary
41 Ancient
42 Wind of audio
43 Part of mouth
44 Ancient
45 To decline for social
47 Giving by
48 Roman road
50 Tax, many
51 Wing of wheel
52 Disintegrated
53 Gift

DOWN

1 To conceal
2 Ex-Prime Minister
3 Aspect in a black against right
4 Ancient
5 Pitch
6 Chick ground
7 Ancient
8 Spotted bird
9 Kind of bird
10 Prohibition drink
11 Part of three
12 Air and
13 Pack pickle
14 Sun god
15 Siberia, river
18 Bandit, the
19 Ancient
20 Commander, Battle of Britain
21 Ancient
22 Ancient
25 Kind of pastry
26 Ancient
27 To classify
28 Ancient hand
30 Ancient
31 Tight
36 To remove
38 Tropical
39 Ancient
40 Ancient
46 Ancient
47 Ancient
49 Traditional Roman
50 Ancient
51 Ancient
52 Ancient
53 Ancient
54 Ancient
55 Ancient
56 Ancient
57 Ancient
58 Ancient
59 Ancient
60 Ancient
61 Ancient
62 Ancient
63 Ancient
64 Ancient
65 Ancient
66 Ancient
67 Ancient
68 Ancient
69 Ancient
70 Ancient
71 Ancient
72 Ancient
73 Ancient
74 Ancient
75 Ancient
76 Ancient
77 Ancient
78 Ancient
79 Ancient
80 Ancient
81 Ancient
82 Ancient
83 Ancient
84 Ancient
85 Ancient
86 Ancient
87 Ancient
88 Ancient
89 Ancient
90 Ancient
91 Ancient
92 Ancient
93 Ancient
94 Ancient
95 Ancient
96 Ancient
97 Ancient
98 Ancient
99 Ancient
100 Ancient
101 Ancient
102 Ancient
103 Ancient
104 Ancient
105 Ancient
106 Ancient
107 Ancient
108 Ancient
109 Ancient
110 Ancient
111 Ancient
112 Ancient
113 Ancient
114 Ancient
115 Ancient
116 Ancient
117 Ancient
118 Ancient
119 Ancient
120 Ancient
121 Ancient
122 Ancient
123 Ancient
124 Ancient
125 Ancient
126 Ancient
127 Ancient
128 Ancient
129 Ancient
130 Ancient
131 Ancient
132 Ancient
133 Ancient
134 Ancient
135 Ancient
136 Ancient
137 Ancient
138 Ancient
139 Ancient
140 Ancient
141 Ancient
142 Ancient
143 Ancient
144 Ancient
145 Ancient
146 Ancient
147 Ancient
148 Ancient
149 Ancient
150 Ancient
151 Ancient
152 Ancient
153 Ancient
154 Ancient
155 Ancient
156 Ancient
157 Ancient
158 Ancient
159 Ancient
160 Ancient
161 Ancient
162 Ancient
163 Ancient
164 Ancient
165 Ancient
166 Ancient
167 Ancient
168 Ancient
169 Ancient
170 Ancient
171 Ancient
172 Ancient
173 Ancient
174 Ancient
175 Ancient
176 Ancient
177 Ancient
178 Ancient
179 Ancient
180 Ancient
181 Ancient
182 Ancient
183 Ancient
184 Ancient
185 Ancient
186 Ancient
187 Ancient
188 Ancient
189 Ancient
190 Ancient
191 Ancient
192 Ancient
193 Ancient
194 Ancient
195 Ancient
196 Ancient
197 Ancient
198 Ancient
199 Ancient
200 Ancient
201 Ancient
202 Ancient
203 Ancient
204 Ancient
205 Ancient
206 Ancient
207 Ancient
208 Ancient
209 Ancient
210 Ancient
211 Ancient
212 Ancient
213 Ancient
214 Ancient
215 Ancient
216 Ancient
217 Ancient
218 Ancient
219 Ancient
220 Ancient
221 Ancient
222 Ancient
223 Ancient
224 Ancient
225 Ancient
226 Ancient
227 Ancient
228 Ancient
229 Ancient
230 Ancient
231 Ancient
232 Ancient
233 Ancient
234 Ancient
235 Ancient
236 Ancient
237 Ancient
238 Ancient
239 Ancient
240 Ancient
241 Ancient
242 Ancient
243 Ancient
244 Ancient
245 Ancient
246 Ancient
247 Ancient
248 Ancient
249 Ancient
250 Ancient
251 Ancient
252 Ancient
253 Ancient
254 Ancient
255 Ancient
256 Ancient
257 Ancient
258 Ancient
259 Ancient
260 Ancient
261 Ancient
262 Ancient
263 Ancient
264 Ancient
265 Ancient
266 Ancient
267 Ancient
268 Ancient
269 Ancient
270 Ancient
271 Ancient
272 Ancient
273 Ancient
274 Ancient
275 Ancient
276 Ancient
277 Ancient
278 Ancient
279 Ancient
280 Ancient
281 Ancient
282 Ancient
283 Ancient
284 Ancient
285 Ancient
286 Ancient
287 Ancient
288 Ancient
289 Ancient
290 Ancient
291 Ancient
292 Ancient
293 Ancient
294 Ancient
295 Ancient
296 Ancient
297 Ancient
298 Ancient
299 Ancient
300 Ancient
301 Ancient
302 Ancient
303 Ancient
304 Ancient
305 Ancient
306 Ancient
307 Ancient
308 Ancient
309 Ancient
310 Ancient
311 Ancient
312 Ancient
313 Ancient
314 Ancient
315 Ancient
316 Ancient
317 Ancient
318 Ancient
319 Ancient
320 Ancient
321 Ancient
322 Ancient
323 Ancient
324 Ancient
325 Ancient
326 Ancient
327 Ancient
328 Ancient
329 Ancient
330 Ancient
331 Ancient
332 Ancient
333 Ancient
334 Ancient
335 Ancient
336 Ancient
337 Ancient
338 Ancient
339 Ancient
340 Ancient
341 Ancient
342 Ancient
343 Ancient
344 Ancient
345 Ancient
346 Ancient
347 Ancient
348 Ancient
349 Ancient
350 Ancient
351 Ancient
352 Ancient
353 Ancient
354 Ancient
355 Ancient
356 Ancient
357 Ancient
358 Ancient
359 Ancient
360 Ancient
361 Ancient
362 Ancient
363 Ancient
364 Ancient
365 Ancient
366 Ancient
367 Ancient
368 Ancient
369 Ancient
370 Ancient
371 Ancient
372 Ancient
373 Ancient
374 Ancient
375 Ancient
376 Ancient
377 Ancient
378 Ancient
379 Ancient
380 Ancient
381 Ancient
382 Ancient
383 Ancient
384 Ancient
385 Ancient
386 Ancient
387 Ancient
388 Ancient
389 Ancient
390 Ancient
391 Ancient
392 Ancient
393 Ancient
394 Ancient
395 Ancient
396 Ancient
397 Ancient
398 Ancient
399 Ancient
400 Ancient
401 Ancient
402 Ancient
403 Ancient
404 Ancient
405 Ancient
406 Ancient
407 Ancient
408 Ancient
409 Ancient
410 Ancient
411 Ancient
412 Ancient
413 Ancient
414 Ancient
415 Ancient
416 Ancient
417 Ancient
418 Ancient
419 Ancient
420 Ancient
421 Ancient
422 Ancient
423 Ancient
424 Ancient
425 Ancient
426 Ancient
427 Ancient
428 Ancient
429 Ancient
430 Ancient
431 Ancient
432 Ancient
433 Ancient
434 Ancient
435 Ancient
436 Ancient
437 Ancient
438 Ancient
439 Ancient
440 Ancient
441 Ancient
442 Ancient
443 Ancient
444 Ancient
445 Ancient
446 Ancient
447 Ancient
448 Ancient
449 Ancient
450 Ancient
451 Ancient
452 Ancient
453 Ancient
454 Ancient
455 Ancient
456 Ancient
457 Ancient
458 Ancient
459 Ancient
460 Ancient
461 Ancient
462 Ancient
463 Ancient
464 Ancient
465 Ancient
466 Ancient
467 Ancient
468 Ancient
469 Ancient
470 Ancient
471 Ancient
472 Ancient
473 Ancient
474 Ancient
475 Ancient
476 Ancient
477 Ancient
478 Ancient
479 Ancient
480 Ancient
481 Ancient
482 Ancient
483 Ancient
484 Ancient
485 Ancient
486 Ancient
487 Ancient
488 Ancient
489 Ancient
490 Ancient
491 Ancient
492 Ancient
493 Ancient
494 Ancient
495 Ancient
496 Ancient
497 Ancient
498 Ancient
499 Ancient
500 Ancient
501 Ancient
502 Ancient
503 Ancient
504 Ancient
505 Ancient
506 Ancient
507 Ancient
508 Ancient
509 Ancient
510 Ancient
511 Ancient
512 Ancient
513 Ancient
514 Ancient
515 Ancient
516 Ancient
517 Ancient
518 Ancient
519 Ancient
520 Ancient
521 Ancient
522 Ancient
523 Ancient
524 Ancient
525 Ancient
526 Ancient
527 Ancient
528 Ancient
529 Ancient
530 Ancient
531 Ancient
532 Ancient
533 Ancient
534 Ancient
535 Ancient
536 Ancient
537 Ancient
538 Ancient
539 Ancient
540 Ancient
541 Ancient
542 Ancient
543 Ancient
544 Ancient
545 Ancient
546 Ancient
547 Ancient
548 Ancient
549 Ancient
550 Ancient
551 Ancient
552 Ancient
553 Ancient
554 Ancient
555 Ancient
556 Ancient
557 Ancient
558 Ancient
559 Ancient
560 Ancient
561 Ancient
562 Ancient
563 Ancient
564 Ancient
565 Ancient
566 Ancient
567 Ancient
568 Ancient
569 Ancient
570 Ancient
571 Ancient
572 Ancient
573 Ancient
574 Ancient
575 Ancient
576 Ancient
577 Ancient
578 Ancient
579 Ancient
580 Ancient
581 Ancient
582 Ancient
583 Ancient
584 Ancient
585 Ancient
586 Ancient
587 Ancient
588 Ancient
589 Ancient
590 Ancient
591 Ancient
592 Ancient
593 Ancient
594 Ancient
595 Ancient
596 Ancient
597 Ancient
598 Ancient
599 Ancient
600 Ancient
601 Ancient
602 Ancient
603 Ancient
604 Ancient
605 Ancient
606 Ancient
607 Ancient
608 Ancient
609 Ancient
610 Ancient
611 Ancient
612 Ancient
613 Ancient
614 Ancient
615 Ancient
616 Ancient
617 Ancient
618 Ancient
619 Ancient
620 Ancient
621 Ancient
622 Ancient
623 Ancient
624 Ancient
625 Ancient
626 Ancient
627 Ancient
628 Ancient
629 Ancient
630 Ancient
631 Ancient
632 Ancient
633 Ancient
634 Ancient
635 Ancient
636 Ancient
637 Ancient
638 Ancient
639 Ancient
640 Ancient
641 Ancient
642 Ancient
643 Ancient
644 Ancient
645 Ancient
646 Ancient
647 Ancient
648 Ancient
649 Ancient
650 Ancient
651 Ancient
652 Ancient
653 Ancient
654 Ancient
655 Ancient
656 Ancient
657 Ancient
658 Ancient
659 Ancient
660 Ancient
661 Ancient
662 Ancient
663 Ancient
664 Ancient
665 Ancient
666 Ancient
667 Ancient
668 Ancient
669 Ancient
670 Ancient
671 Ancient
672 Ancient
673 Ancient
674 Ancient
675 Ancient
676 Ancient
677 Ancient
678 Ancient
679 Ancient
680 Ancient
681 Ancient
682 Ancient
683 Ancient
684 Ancient
685 Ancient
686 Ancient
687 Ancient
688 Ancient
689 Ancient
690 Ancient
691 Ancient
692 Ancient
693 Ancient
694 Ancient
695 Ancient
696 Ancient
697 Ancient
698 Ancient
699 Ancient
700 Ancient
701 Ancient
702 Ancient
703 Ancient
704 Ancient
705 Ancient
706 Ancient
707 Ancient
708 Ancient
709 Ancient
710 Ancient
711 Ancient
712 Ancient
713 Ancient
714 Ancient
715 Ancient
716 Ancient
717 Ancient
718 Ancient
719 Ancient
720 Ancient
721 Ancient
722 Ancient
723 Ancient
724 Ancient
725 Ancient
726 Ancient
727 Ancient
728 Ancient
729 Ancient
730 Ancient
731 Ancient
732 Ancient
733 Ancient
734 Ancient
735 Ancient
736 Ancient
737 Ancient
738 Ancient
739 Ancient
740 Ancient
741 Ancient
742 Ancient
743 Ancient
744 Ancient
745 Ancient
746 Ancient
747 Ancient
748 Ancient
749 Ancient
750 Ancient
751 Ancient
752 Ancient
753 Ancient
754 Ancient
755 Ancient
756 Ancient
757 Ancient
758 Ancient
759 Ancient
760 Ancient
761 Ancient
762 Ancient
763 Ancient
764 Ancient
765 Ancient
766 Ancient
767 Ancient
768 Ancient
769 Ancient
770 Ancient
771 Ancient
772 Ancient
773 Ancient
774 Ancient
775 Ancient
776 Ancient
777 Ancient
778 Ancient
779 Ancient
780 Ancient
781 Ancient
782 Ancient
783 Ancient
784 Ancient
785 Ancient
786 Ancient
787 Ancient
788 Ancient
789 Ancient
790 Ancient
791 Ancient
792 Ancient
793 Ancient
794 Ancient
795 Ancient
796 Ancient
797 Ancient
798 Ancient
799 Ancient
800 Ancient
801 Ancient
802 Ancient
803 Ancient
804 Ancient
805 Ancient
806 Ancient
807 Ancient
808 Ancient
809 Ancient
810 Ancient
811 Ancient
812 Ancient
813 Ancient
814 Ancient
815 Ancient
816 Ancient
817 Ancient
818 Ancient
819 Ancient
820 Ancient
821 Ancient
822 Ancient
823 Ancient
824 Ancient
825 Ancient
826 Ancient
827 Ancient
828 Ancient
829 Ancient
830 Ancient
831 Ancient
832 Ancient
833 Ancient
834 Ancient
835 Ancient
836 Ancient
837 Ancient
838 Ancient
839 Ancient
840 Ancient
841 Ancient
842 Ancient
843 Ancient
844 Ancient
845 Ancient
846 Ancient
847 Ancient
848 Ancient
849 Ancient
850 Ancient
851 Ancient
852 Ancient
853 Ancient
854 Ancient
855 Ancient
856 Ancient
857 Ancient
858 Ancient
859 Ancient
860 Ancient
861 Ancient
862 Ancient
863 Ancient
864 Ancient
865 Ancient
866 Ancient
867 Ancient
868 Ancient
869 Ancient
870 Ancient
871 Ancient
872 Ancient
873 Ancient
874 Ancient
875 Ancient
876 Ancient
877 Ancient
878 Ancient
879 Ancient
880 Ancient
881 Ancient
882 Ancient
883 Ancient
884 Ancient
885 Ancient
886 Ancient
887 Ancient
888 Ancient
889 Ancient
890 Ancient
891 Ancient
892 Ancient
893 Ancient
894 Ancient
895 Ancient
896 Ancient
897 Ancient
898 Ancient
899 Ancient
900 Ancient
901 Ancient
902 Ancient
903 Ancient
904 Ancient
905 Ancient
906 Ancient
907 Ancient
908 Ancient
909 Ancient
910 Ancient
911 Ancient
912 Ancient
913 Ancient
914 Ancient
915 Ancient
916 Ancient
917 Ancient
918 Ancient
919 Ancient
920 Ancient
921 Ancient
922 Ancient
923 Ancient
924 Ancient
925 Ancient
926 Ancient
927 Ancient
928 Ancient
929 Ancient
930 Ancient
931 Ancient
932 Ancient
933 Ancient
934 Ancient
935 Ancient
936 Ancient
937 Ancient
938 Ancient
939 Ancient
940 Ancient
941 Ancient
942 Ancient
943 Ancient
944 Ancient
945 Ancient
946 Ancient
947 Ancient
948 Ancient
949 Ancient
950 Ancient
951 Ancient
952 Ancient
953 Ancient
954 Ancient
955 Ancient
956 Ancient
957 Ancient
958 Ancient
959 Ancient
960 Ancient
961 Ancient
962 Ancient
963 Ancient
964 Ancient
965 Ancient
966 Ancient
967 Ancient
968 Ancient
969 Ancient
970 Ancient
971 Ancient
972 Ancient
973 Ancient
974 Ancient
975 Ancient
976 Ancient
977 Ancient
978 Ancient
979 Ancient
980 Ancient
981 Ancient
982 Ancient
983 Ancient
984 Ancient
985 Ancient
986 Ancient
987 Ancient
988 Ancient
989 Ancient
990 Ancient
991 Ancient
992 Ancient
993 Ancient
994 Ancient
995 Ancient
996 Ancient
997 Ancient
998 Ancient
999 Ancient
1000 Ancient

ANSWER TO YESTERDAY'S PUZZLE

Culbertson on Bridge

(Copyright, 1950, by Ely Culbertson)

West made a grave miscalculation in the bidding of the following deal.

South dealer
Both sides vulnerable

NORTH
♠ Q J 7 6 3
♥ A 5 4
♦ K 8 6
♣ 2 7

WEST
♠ K 9
♥ 7
♦ Q 10 8
♣ A Q 10 9 6 5 3

EAST
♠ 5 2
♥ Q 10 9 8 3
♦ J 9 7
♣ K 4 2

SOUTH
♠ A 10 8 4
♥ K J 9 2
♦ A 4 3 2
♣ 8

The bidding

South	West	North	East
1 ♠	3 ♣	2 ♠	Pass
Pass	3 ♠	3 ♠	Pass
4 ♠	Double	Pass	Pass
Pass			

West's double was obviously based more on pique than on defensive values! He said later: "Gee, they stopped at two spades, so it certainly didn't look as though they could make four!" Actually, South made five! (West opened his singleton heart.)

It is often logical for a player to reopen the bidding after the opponents have stopped at a low level, but when the auction proceeds exactly as in this deal, the player (West, here) should exercise more than ordinary caution. The "catch" is in the ambiguity of North's raise. Discussing the deal, North said that he would have jumped to three spades if West had not intervened over South's opening bid, but that he, North, had felt that his hand was not quite worth the double jump as a free raise.

This was extremely questionable reasoning on North's part, but the point is that many players use the same philosophy and so it behooved the opponents to guide themselves accordingly. The fact that the free raise might have been a double raise in the absence of an opponent but should dampen the opponents' spirits when they must decide whether or not to reopen the bidding. In this case, West knew he could not hope to make five clubs in view of partner's silence; hence, he could not hope to make five clubs in view of partner's silence; hence,

(Released by The Register and Tribune Syndicate, 1950)

Greyhound's FALL ROUND-UP of TRAVEL BARGAINS

TAKE A LOW-COST TRIP IN GOLDEN AUTUMN!

Come on travel—come on sport! Very greatest selection of trips and tours over glorious Autumn highways, including:

BARGAINS IN GROUP TRIPS TO BIG EVENTS

Have more fun on Charter Trips to big games, fairs, festivals, conventions, reunions.

BARGAINS IN ROUND TRIPS—EVERYWHERE

Save as extra 10% on more each way on Round Trips in big cities, small towns, resorts, river-e here.

BARGAINS IN EXPENSE-PAIN TOURS

Tomorrow's "Amazing America" Tours to scenic areas, big cities, historic spots, various playgrounds all over the country!

VANCOUVER DEPOT: GREYHOUND COACH LINES TRAVEL BUREAU 828 Pender St., Empire 1137

GREYHOUND

Captured flavour of the Indies...

OLD INSPECTOR RUM

OVER 4 YEARS OLD

Old Inspector RUM

This advertisement is not published or displayed by the Liquor Control Board or by the Government of British Columbia.

Salt Spring Island FERRY SERVICE

FALL SCHEDULE EFFECTIVE OCTOBER 5

DAILY EXCEPT WEDNESDAY

Leave Fulford	Leave Swartz Bay
8:15 A.M.	8:45 A.M.
10:45 A.M.	11:15 A.M.
4:00 P.M.	4:30 P.M.
8:00 P.M.	7:30 P.M.

NO SERVICE WEDNESDAY

Gulf Islands Ferry CO. LTD.

Phone 8 1179

EVERYONE—has something to save for!

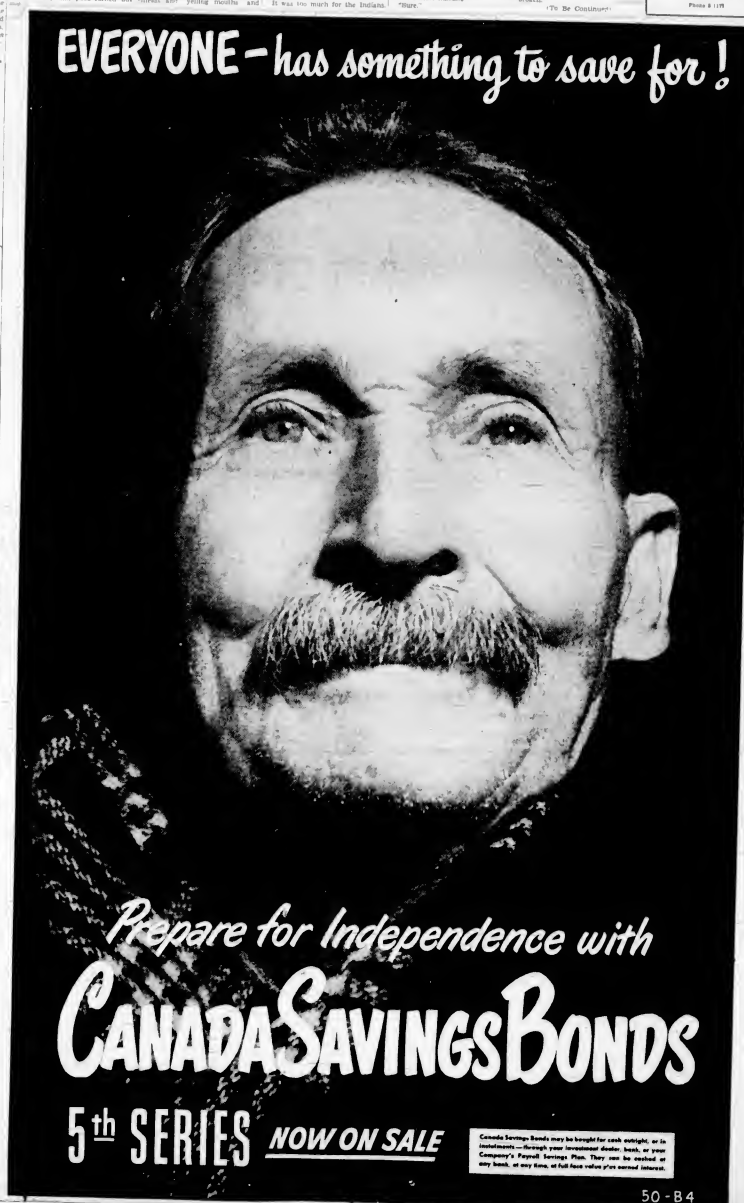

Prepare for Independence with

CANADA SAVINGS BONDS

5th SERIES NOW ON SALE

Canada Savings Bonds may be bought for cash outright, or in instalments—through your investment dealer, bank, or your Company's Payroll Savings Plan. They can be cashed at any bank, at any time, at full face value plus earned interest.

50-B4

New Trial of Pickles' Damage Suit Against S.P.C.A. Ends Second Day

New trial of the $10,000 damage suit brought by Sydney Pickles, Saanich farmer and president of the Ward Six Ratepayers Association, against 1947 executive members of the Victoria S.P.C.A. ground through the second day in Supreme Court yesterday before Mr. Justice A. M. Manson.

When the trial resumed yesterday morning, Mr. Justice Manson asked counsel if there had been any agreement reached following his remarks the previous day.

H. W. Davey, K.C., counsel for Mr. Pickles, said there had been and the case continued with Mr. Pickles recall to the witness box for cross-examination by Lloyd O. McKenzie, counsel for the S.P.C.A.

INJURED EYE

Mr. Davey asked if his client might sit down, as he was suffering from an injured eye.

Mr. Justice Manson indicated that the witness could, continuing: "I can't see if he stands on his toes."

During cross - examination, Mr. McKenzie asked Mr. Pickles, who is suing for alleged malicious prosecution, if he had "any reason to believe that any member of the S.P.C.A. was a political enemy of yours."

Mr. Pickles replied that he had "no means of knowing."

He admitted that he had heard that there were a few complaints regarding in Saanich opposed to the extension of Ward Six from the rest of the municipality.

Bulk of the morning and early afternoon proceedings consisted of lengthy readings by Mr. Davey from the voluminous records of earlier hearings, principally Mr. Pickles' appeal before the Supreme Court of Canada which ordered the new trial.

RATEPAYERS' GROUP

E. P. Cummins, first witness called by Mr. McKenzie, testified that the Ward Four Saanich Ratepayers' Association had been inactive during the war years and was not reorganized until 1947.

Capt. James Barr (one of the S.P.C.A. officials named in Mr. Pickles' damage suit) became a member early in 1947, and subsequently the association's president, Mr. Cummins stated.

Asked by Mr. Davey if it was not true that there were many Ward Four ratepayers "strongly opposed" to the Ward six extension during 1946 and 1947, Mr. Cummins replied "I would not say that."

Next witness, J. B. Weeks, former S.P.C.A. inspector and now a corporal in the Canadian Army told the court of investigating a report that there were some neglected sheep at a farm.

NOT STARVING

"The basis of the complaint was that the sheep were starving," Mr. Weeks added.

Witness continued that he and an inspector were greeted on their arrival by a Mr. Longden who was in charge of Mr. Pickles' farm.

"Mr. Longden stated that they were having trouble with the sheep and that they (he and Mr. Pickles) had discussed a certain cure and had locked through magazines for it," Mr. Weeks testified.

"Mr. Longden said his have nothing about sheep. We left the house, telling Mr. Longden that we would go to look around."

"We proceeded to the barn, where we found a bedding arrangement satisfactory and an ample supply of hay and oats. I did not like to see a dead sheep and a dead lamb lying among the feed the others had to eat."

EVIDENT DISTRESS

"Two other sheep, dead, were seen in the barnyard, and in a nearby field, I saw a sheep down on its side and endeavoring to discuss Mr. Manner (the inspector) and myself went to it and Mr. Manner attempted to lift it to its feet. But it was too weak to stand. Its eyes were glazed and the ground around it was worn down. I asked Manner to ask Longden to allow me to shoot it."

Asked by counsel if he had authority to shoot animals in distress, Mr. Weeks replied that he had, if the owner granted permission.

The inspector and he shot the sheep after Manner came back from Longden with permission.

Mr. Weeks said he subsequently telephoned city veterinarian Dr. G. H. Kreen to "ask him to see the sheep on Mr Pickles' farm."

Describing a conversation later with Mr. Pickles, Mr. Weeks said Mr Pickles had told him that Longden had a "bad eye and could have destroyed the sheep.

"POLITICAL ENEMY"

Mr. Pickles also said that a "political enemy" had probably made the complaint, according to Mr. Weeks.

"I wasn't concerned with that. I was more concerned with what was the matter with the sheep and what could be done," said Mr. Weeks.

Mr Weeks said he asked Mr Pickles if they could be present when Dr. Kreen came to examine an autopsy at the farm at the request of Mr. Pickles.

"We thought that would be the best way to get authentic information concerning the sheep's condition," Mr. Weeks said.

The request was refused.

The S.P.C.A. inspector then described subsequent investigations he made regarding drafting of a charge against Mr Pickles on instructions from the society's executive.

When he approached city prosecutor C. L. Harrison, Mr Harrison told him that "it would be a difficult case and that he did not wish to have anything to do with it personally," Mr. Week said.

Mr Harrison added that he "had his own ideas about Mr. Pickles," the witness said.

Saanich Advised to Omit Ward Six Names From List

MUNICIPAL Affairs Minister R. C. MacDonald has advised Saanich to leave Ward Six property owners off this year's voters' list.

It was taken as an indication that the minister expects the secession to be completed soon.

He also reminded Saanich that when secession is granted, Councillors William C. Kersey and Sydney Pickles will be leaving the Saanich Council in the middle of their two-year terms, and elections will have to be held for one-year terms.

Slow Building of Force Said Lost Opportunity

Canada missed its opportunity to press its active support of the United Nations when the Department of National Defence chose the "slow, costly process of raising a special force," Major-Gen. G. R. Pearkes, V.C., M.P., told a general meeting of the Saanich Progressive Conservative Association last night.

Speaking at the annual meeting of the Saanich association, the Federal member for Nanaimo told of the slow but steady work of the United Nations.

Yesterday was United Nations Day, the fifth anniversary of the Paris Franchise general assembly.

NOT SPECTACULAR

"The ways of peace are not nearly so spectacular as the ways of war," Gen. Pearkes stated, "but progress has been made."

Credit is due to the Canadian Government for its immediate support of the United Nations forces in Korea, he said, but "less conscious the wisdom of creating a separate reserve army. Duplications are always costly."

Speaking on matters at home, Gen. Pearkes pointed to the sincere and valuable work which political organizations do.

"The general public, which is generally very indifferent to things political, owes a debt of gratitude to people who join political associations," he said.

MORE SHOULD JOIN

He had this meeting that he regretted that more people did not join political associations. Politics "about which there is nothing sinister" is the manner and form of government, he said.

In reference to Progressive Conservative plans for the future, Gen. Pearkes said "it is imperative that we build up a strong opposition in the Federal House."

"There was a danger, he said, that a party which has been in power for so many years may drift into a form of centralized complacency.

Even some of the Liberals in the Federal Government realize the numerical weakness of the opposition, he said.

The weakness of the recent Progressive Conservative convention in Vancouver, Gen Pearkes said, was strange.

"I feel that new life has been given to this party" he said. Gen. Pearkes was elected president of the B.C. Progressive Conservative Association at the Vancouver convention.

In conclusion, he thanked the retiring executive of the Saanich association for its support during the past year.

ISLAND STRONGHOLD

Recent surveys indicate that the island of Malta at our time was joined to Europe, but not Africa.

Saanich P.C.'s Approve New Membership Index

Adoption of a new membership card system and election of new officers were the main items on the agenda of the annual Saanich Progressive Conservative Association meeting held in the Lake Hill W.I. Hall last night.

The new system, introduced first in the Cowichan-Newcastle provincial constituency, will facilitate greater unification of the party in British Columbia, it was pointed out.

It provides for a membership card carried by the member, a white card for local and association film, a blue card for Vancouver provincial film and a pink card would be sent to Ottawa for the national association files.

WOULD END LINES

The system would forestall the throwing of lines between those who are interested in the provincial field and those interested in the Federal field," said Maj.-Gen. G. R. Pearkes, guest speaker.

It is hoped to have the new system adopted in the whole provincial Progressive Conservative Association.

A motion to raise the membership fee from 50 cents to $1 per year was passed unanimously. Certain proportions of the fee will be sent to the Saanich Federal Association, to the Vancouver provincial headquarters and to local branch associations.

NEW EXECUTIVE

New executive members elected at the meeting included:

F. B. Nicholson, president; C. V. Heywood, vice-president; Mrs. M. Woodward, second vice-president, and Mrs. C. Dixon, third vice-president; Mrs. R. O. Thomas, secretary-treasurer; M. Akkura, T. M. Schiller, P. R. Lore, Col. G. B. Bagot, Charles Ireland, C. E. Goode, F. Bailey, F. Riley, members of the executive committee.

Plan New Demand For Wage Increase

WASHINGTON, Oct. 24 (TNS)—The Brotherhood of Locomotive Engineers announced today a new demand for a 30 per cent wage increase for 50,000 engineers in "road" service.

J. P. Shields, head of the union, said notice will be formally served on the railroads November 3 asking for the hike, with a minimum raise of $2.00 a day.

Engineers in "road" service now earn about $14.00 on freight trains and $12.50 on passenger trains.

PIANOS FOR RENT

We have good, reconditioned pianos for as little as $10.00 per month . . . and if you decide to buy the rental is applied on the purchase price.

Fletchers
4 Floors at 1130 Douglas

FOR BEGINNERS TRANSPORTATION—
the Specialist... any UNION OFFICE

A CHOICE OF TRAINS TO AND FROM the East

3 Trains to serve you
STREAMLINER "CITY OF PORTLAND"
"PORTLAND ROSE"
"IDAHOAN"
Choice of Pullman accommodations, reclining seat cars, wonderful dining car meals, reclining coach seats.
Enjoy the beautiful mountain weather — a pleasure resort at Sun Valley, owned and operated by Union Pacific.
LOW FARES
Let us help with your travel arrangements
UNION PACIFIC TICKET OFFICE
1305—6th Ave. at University
Elliott 6953, Seattle, Wash.
8:30 A.M. to 5:30 P.M.
Weekdays Except Fridays
UNION PACIFIC RAILROAD
ROAD OF THE BAILY STREAMLINER

ASK FOR SCOTLAND'S FAVOURITE SON
JOHNNIE WALKER
SCOTCH WHISKY
BORN 1820 —
STILL GOING STRONG
real good Scotch
Distilled, Blended and Bottled in Scotland
JOHN WALKER & SONS LTD., SCOTCH WHISKY DISTILLERS
KILMARNOCK, SCOTLAND
Contents 26⅔ ozs.
84-30

Yard Dry Mixed Millwood
PER CORD $7.00
Long Fir Wood
Fir and Hemlock, Fir, Per Load $3.50
Immediate Delivery
100% FIR MILLWOOD
IMMEDIATE DELIVERY ANYWHERE
Special, Reduced Rate—Per Cord $6.00
Extra Good Measure
Bulk Sawdust
100% Fir, Coarse, Sawmill Sawdust Per Load $4.50
Immediate Delivery
Split Wood
Per range use, etc. Per Cord $6.00
CINDERS
For Driveways, Etc.
PER $1.50 YARD
IMMEDIATE DELIVERY
Empire WOOD & SAWDUST CO.
G 2424 or E 8525

This advertisement is not published or displayed by the Liquor Control Board or by the Government of British Columbia

BARGAINS IN STOVES
Turn to
COLONIST WANT ADS

Strike Ballot To Be Taken At Hospital

A Government-supervised strike vote will be taken by engineers, firemen and maintenance men employed at St. Joseph's Hospital on Thursday between 8.45 and 4.15 p.m., it was learned here last night.

Men employed as the hospital have been unable to arrive at an agreement over wages and working conditions after six months of bargaining with the hospital management.

Edward Gallant, business representative for the Victoria Local of the International Union of Operating Engineers, said the union is asking for increased pay and a 40-hour week for four engineers, one fireman and one maintenance worker.

FAVORED INCREASE

A conciliation board report recommended the men be given an increase of five and seven cents an hour according to their classification. The union was seeking 12½ cents an hour increase across the board.

The union accepted the report but the hospital would not. During further negotiations the union gave further ground in an effort to reach a settlement.

Finally a Government-supervised strike vote was requested from the Labor Relations Board. It will be held Thursday in the hospital powerhouse.

Mr. Gallan said he was confident that a "full majority of the men would vote in favor of a strike."

"We are very unhappy that we have to go through with this strike action," he declared, "but we feel that we have no alternative. Six months of negotiations have failed."

FIRED NERVOUS CONSTIPATED?

You are sure of relief with proven scientific FRUIT-A-TIVES. Famous fruit laxative tablets proven in tests of thousands of cases. FRUIT-A-TIVES are made of nature's fruits and herbs.

Announcements

The Island Hall, Parksville, V.I., B.C. Any time of the year the right place for a holiday. Ten per cent off regular rates until Summer. Wonderful home cooking, comfortable rooms, some private bathrooms, hot water heating, large lounge with fireplace, open to fire. Located on beach with gorgeous view of strait and mountains, 22 miles north of Nanaimo on Island Highway, in village of Parksville. For information and rates write Mary Sutherland, Eileen Allcock, co-managers. Phone 46

Don't Have Your Paper! Tie it in bundles and give it to the Victoria Boy Band drive, Saturday, October 28. Phone Corey, Tiffany, G 6275, Victoria West, E 8078, Esquimalt, B 5172, Fernwood-Hillside, B 3284 or G 8772.

Auction sale of nursery stock, Saturday next, 2 p.m. See Friday last section ad 100,000 bulbs, Azaleas, rhododendrons, camellias, evergreens, fruit trees, flowering shrubs. Argall & Knapp, nursery stock auctioneers

Lodge Primrose, Daughters of England No. 32 bazaar, Saturday afternoon, October 28, Douglas Room, Hudson's Bay Co. 2 pm Afternoon tea

Catering—To club dinners, weddings, cocktail parties, etc., in home or hall anywhere. Full services available at moderate prices. E 2613.

Old Charming Inn—Oak Bay section. Comfortable single and double rooms, all with private bath; also several completely furnished apartments with kitchen. Phone G 6095.

Mr. Louis Farth, well-known hair stylist, is now specializing in the Sutor Bobs cuts, featuring the Bud cut. 738 Yates Street (upstairs). Phone E 8193

Court Maple Leaf, A.O.F., sale of work and tea at Mrs. M. Priestly's, 1784 Denman Street, Thursday, October 26, 2 to 5 p.m.

C. A. Bridges is now in charge of public training at B.C. Craftsmen, 884 Fort at Quadra. G 1166. Old and new customers welcome

The Sidney Supper Club is now accepting bookings for banquets, weddings and all other functions, private or public. Phone E 8721

"I Remember Mama," Victoria Theatre Guild, Lansdowne Court, October 31 - November 6, 8 15 p.m. Tickets, $1.00. Fletcher's.

Hear Ad Hear Bell—With the Wireless telephone for bridge, cards, sewing. $15. European Vibraphone Agency, 840 Port (Campbell Building) E 5824

Fall Bazaar, Metropolitan United Church, Thursday, November 2, opening at 11 a.m.

Teddy Jog, Life Lake, Closed until further notice.

The winning numbers of the Navy League draw are 6962, 6267, 5227.

French Polishing, Repairs, R. L. Miller, Furniture Hospital. G 2733

ANNOUNCEMENT
DODGE - DE SOTO and DODGE TRUCKS
IMMEDIATE DELIVERY
To our many friends who, since 1946, have had a desire to purchase a Dodge and De Soto product and who were not able to do so, through lack of sufficient supply on our part, we wish to express our sincere regret.
To those who experienced delay in being supplied with Dodge or De Soto car and Dodge trucks, we extend our thanks.
We now cordially invite all to view our new models and experience Immediate Delivery.
TURN IN YOUR USED CAR ON A NEW ONE
J. M. WOOD MOTORS
1061 Yates St. B 7196

WOOD - SPECIAL - WOOD
(THREE DAYS ONLY)
50 cords 12 inch cut, mostly inside Fuel to stick. Good for all round use. No bottom. Extra good measure.
1 CORDS $7.00 2 CORDS ONLY $13.00
ORDER TODAY AND GET THIS AS MUCH FUEL AS LITTLE IMMEDIATE DELIVERY ANYWHERE
760 TOPAZ O.K. FUEL G 2432

OVER $50,000,000
Annual Retail Sales Volume in ONE STORE
Newspaper advertising credited with major role in success of Jordan Marsh Co., Boston department store.
Richard H. Edwards, Jr., vice-president of Jordan Marsh Co., gives reasons why . . .
EXCERPTS FROM MR. EDWARDS' ADDRESS:
1. "Newspapers present advertisers' messages simultaneously to the same public.
"Two great stores can not similar or the same merchandise on sale at exactly the same time and in the same newspaper to the identical readership. This is healthy. This country has grown on a free, competitive system, and there is nothing freer or more competitive than such an opportunity. Sales success is in the lap of the producer of the advertising and not the vehicle or medium by which it is carried
2. "Newspapers are the only medium reaching the greatest and most complete cross-section of the public.
"For example, magazines direct the solicitation of their readership to classes of readers . . . Radio and television solicit by their programming the participation of the audience along the lines of entertainments or news and leaves such selection to the choice of the audience itself, but the newspaper presents all these features to all classes of people simultaneously.
3. "Newspapers offer the greatest possible circulation at the lowest percentage of cost." Here Mr. Edwards cited his store's sales, pointing out that Jordan Marsh's favorable sales results have been produced at a lower advertising cost percentagewise than those of average stores in the over-$500,000 volume class.
That," he said, "is the simple answer as to why we make such use of newspaper advertising. Our sales results are better than competition's by actual record. Costs are as low or lower by actual measure.
4. "The newspapers are a superior medium for timing.
"Merchandise which arrives in our store this afternoon can be in the hand of hard work and on counter on the part of the newspapers presented to the public within 24 hours. This is not an exclusive virtue of newspaper advertising but we do know the newspaper will be printed tomorrow. We do know its circulation, and it would be necessary for us to secure it on a cold find or buy radio time on the spur of the moment.
5. "The newspaper is the one great medium that awaits the reader's convenience.
"A newspaper advertisement lives for many hours . . . and sometimes for days. It is not received in a fleeting moment, it does not have to register within a brief period of time or be lost forever. It enters the home and is available to every member of the family at a time of his own choosing.
"Taking these points into consideration," he concluded, "and remembering that the newspaper possesses the unique distribution of distribution by being selected by the reader, sought out and paid for . . . therefore newspaper advertising is BEST"
NEWSPAPERS Give LOW Cost and HIGH Coverage!
IN VICTORIA AND VANCOUVER ISLAND
The Daily Colonist
GIVES THE HIGHEST COVERAGE AT THE LOWEST COST
THE COLONIST HAS MORE CIRCULATION THAN ALL DAILY NEWSPAPERS COMBINED PRINTED ON VANCOUVER ISLAND
Member Audit Bureau of Circulations
"THE COLONIST IS PREFERRED BY THE GREAT MAJORITY OF VICTORIANS"

Finds Paints in 1,322 Beautiful Colors
"Like most women, I love to create a small attractive color scheme in my home," says Mrs. C. H. Remy, 1 Lansdowne Avenue, Toronto. "But until recently — I always seemed impossible to get just the one color tones I wanted.
"Then I discovered FLO-GLAZE Colonial Paints — with a choice of hundreds and hundreds of glorious colors. I was thrilled! In no time, I'd picked out the exact shade of chartreuse I wanted. It's a perfect match for my new dark green, cherry and chartreuse-striped kitchen curtains. Now, with chartreuse walls, white trim and cherry shelves, my kitchen is as gay as a lark!
"No more mixing colors by guesswork for me! I know now that all the colors I could ever want are in FLO-GLAZE Colonial paints. Moreover, I know that for quality, too, FLO-GLAZE paints have a reputation for lasting beauty.
"You too will be excited by the decorating opportunities opened up for you by FLO-GLAZE Colonial paints in 1,322 different decorator style
MRS. C. H. REMY
colors. Ask your FLO-GLAZE dealer to show you the Colonial Album. See him soon!
C-41

GREY BLANKETS
100% All-Wool
Heavy Weight
60 Ins. x 84 Ins.
$3.95 Each
COME AND BROWSE
ALWAYS SOMETHING DIFFERENT
Capital Iron & Metals Limited
1824-1832 STORE ST. G 2434 - G 8441

Start Made on St. John's Parish Hall

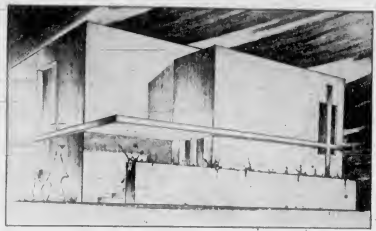

Start was made yesterday on excavation for St. John's Memorial Parish Hall to be built on Richmond Road adjoining rear of church property at corner of Quadra and Mason Streets. C. M. Parrott, chairman of parish hall building committee, said that when completed in estimated time of eight months, building will have cost some $75,000 to construct and furnish. All funds are being contributed voluntarily by members of congregations of St. John's Church. In initial drive for funds total of $50,000 was collected. Second canvass will start on Sunday, November 5, under chairmanship of John Vickers.

Big Bonfire Planned

Hallowe'en Parties Being Organized For Children of Oak Bay, Esquimalt

Oak Bay Kiwanians will sponsor again this year the biggest Hallowe'en party in the Greater Victoria area.

Plans have been made to build a huge bonfire on vacant property next to the Oak Bay Fire Hall.

A Hallowe'en party is also being arranged for Esquimalt children. But present plans call for it to be held indoors in Lampson Street School because there is no suitable place to build a bonfire.

Firemen are lending a hand in the Oak Bay affair. They are preparing the material for the fire.

ATTENDED BY HUNDREDS

Last year the blaze could be seen for miles and attracted hundreds of children and their parents.

Open house was held at the fire-hall and hundreds of hot dogs, pounds of candy and boxes of apples were given to the children.

The affair will get underway about 7 p.m. on Hallowe'en, according to Fire Chief E. G. Clayards, who is in charge of arrangements.

"We are starting early so make sure the youngsters who have to go to bed early will have a chance to enjoy the fun," he said.

Members of the hard-working Oak Bay Kiwanis Club are going all out to make sure the children have a happy Hallowe'en.

WILL DRESS UP

"They will even be dressed up for the affair," the fire chief promised.

And there will be plenty of fireworks to lend color to the big bonfire.

"We hope to have a bigger and better fire and fireworks than last year," Chief Clayards declared.

Both the off-duty men and those on shift will be available to give the Kiwanians a hand.

Parents are invited too. Last year it was a toss-up whether there were more parents or children lined up for hot dogs and soft drinks. But the sponsors welcome everyone.

The Esquimalt Parent-Teacher Association wanted to have a bonfire close to the business section but Fire Chief Gilbert Stancombe rejected the idea.

He said there was too much danger of flying sparks setting fire to nearby buildings. The chief suggested Bay Point but the Parent-Teachers' group thought it was too far away.

Final decision was that the party would be held in a school—and there would be no fire.

As far as could be learned last night there was no organized party planned for city or Saanich children on Hallowe'en night.

Driver Fined For Crossing Centre Line

John George Jenkins was fined $15 and costs yesterday for crossing the solid centre line to pass another car while driving on the Island Highway near Cordova Corners.

He appeared before Magistrate A. I. Thomas in Provincial Police court.

Allen Herrington was fined $25 and costs for driving while his driver's licence was suspended. His licence was suspended for a further six months.

William Snelgrove was fined $5 and costs for failure to pay Hospital Insurance premiums. He was also ordered to pay overdue premiums.

Louis Planes was fined $15 and costs for being drunk on the Songhees Indian Reserve.

Accused Will Face Trial On Stolen Goods Charge

Lawrence Hagan, charged with retaining stolen goods, yesterday was committed for trial in a higher court as the concluding of a preliminary hearing before Magistrate A. I. Thomas.

Defence counsel Donald Cameron waived the balance of the Crown evidence and called no defence witnesses. City Prosecutor Claude L. Harrison said a commission will take evidence in California.

JAILED FOR VAGRANCY

The two young men were sentenced to 15 days in jail by Magistrate H. C. Hall in city police court yesterday, on charges of vagrancy.

They were Andrew Redman and Earl Robert Rennack, who were arrested last week by Constable Frank Colli.

PLEADS NOT GUILTY

William Widenhuk, 2121 Stewart Street, pleaded not guilty to a charge of keeping liquor for sale and was remanded to Friday for trial.

Charged with permitting a person under the age of 18 to use a pinball machine in his premises, Earl D. Newham, 1120 Hillside Avenue, pleaded guilty and was fined $10. The offence is contrary to the Public Morals By-Law.

Failure to yield the right of way to pedestrians cost George A. Carter, 1762 Denman Street, a $5 fine. He pleaded guilty to the charge in city police court yesterday.

A fine of $25 was imposed on Walter Borchinski, 375 Johnson Street, who pleaded guilty to a charge of driving a motorcycle without a licence.

John Pollard, 3135 Blackwood Street, who has pleaded not guilty to a dangerous driving charge, was remanded to November 7 for trial because police witnesses were not present. Jack Leo Wilkinson, charged with failing to keep two headlights burning on his car, pleaded guilty and was fined $10.

QUALICUM BEACH, Oct. 24.—A Hallowe'en party is planned for the children at the Qualicum Beach Community Hall next Tuesday and there will be a fireworks display in the adjoining playground. A collection will be taken, the proceeds to be used for sports equipment for the children.

New Book Out By Noted Author

CAMPBELL RIVER, Oct. 24.—Roderick L. Haig-Brown's latest book, "Measure of the Year" was released by the publishers in New York October 18. It is expected that the book will be published in Canada shortly. "Measure of the Year," a book of essays, is Mr. Haig-Brown's 11th book.

JOLLY TIME POP CORN
JOLLY TIME FOR HALLOWEEN TRICKS TREATS
ALWAYS POPS
ASK YOUR GROCER

LOOK WHAT HEINZ HAS FOR THE KIDDIES!
Free, coloured cut-out cartons that make big trains or make-believe modern kitchens

Your grocer has something extra special for the youngsters—A NEW FUN-FILLED CARTON! Ask for Tomato Soup at the regular price, and if it's available in new colourful cartons, you'll get a free cut-out carton, particularly attractive to make up into a model train. Ask for Cream of Chicken Soup at a super-saving price, and your carton changes to a super-duper kitchen with stove, table, chairs, and a brand-new train. Both models will want to play with them with either or both models. Ask your grocer today and tonight for Heinz Condensed Soups. Get a free carton to make a super-duper car and a super-duper train. Get a free carton to make a super-duper kitchen with the kitchen table